The ENGLISH HIGH SCHOOL Yearbook

E. H. S.
Yearbook
1950

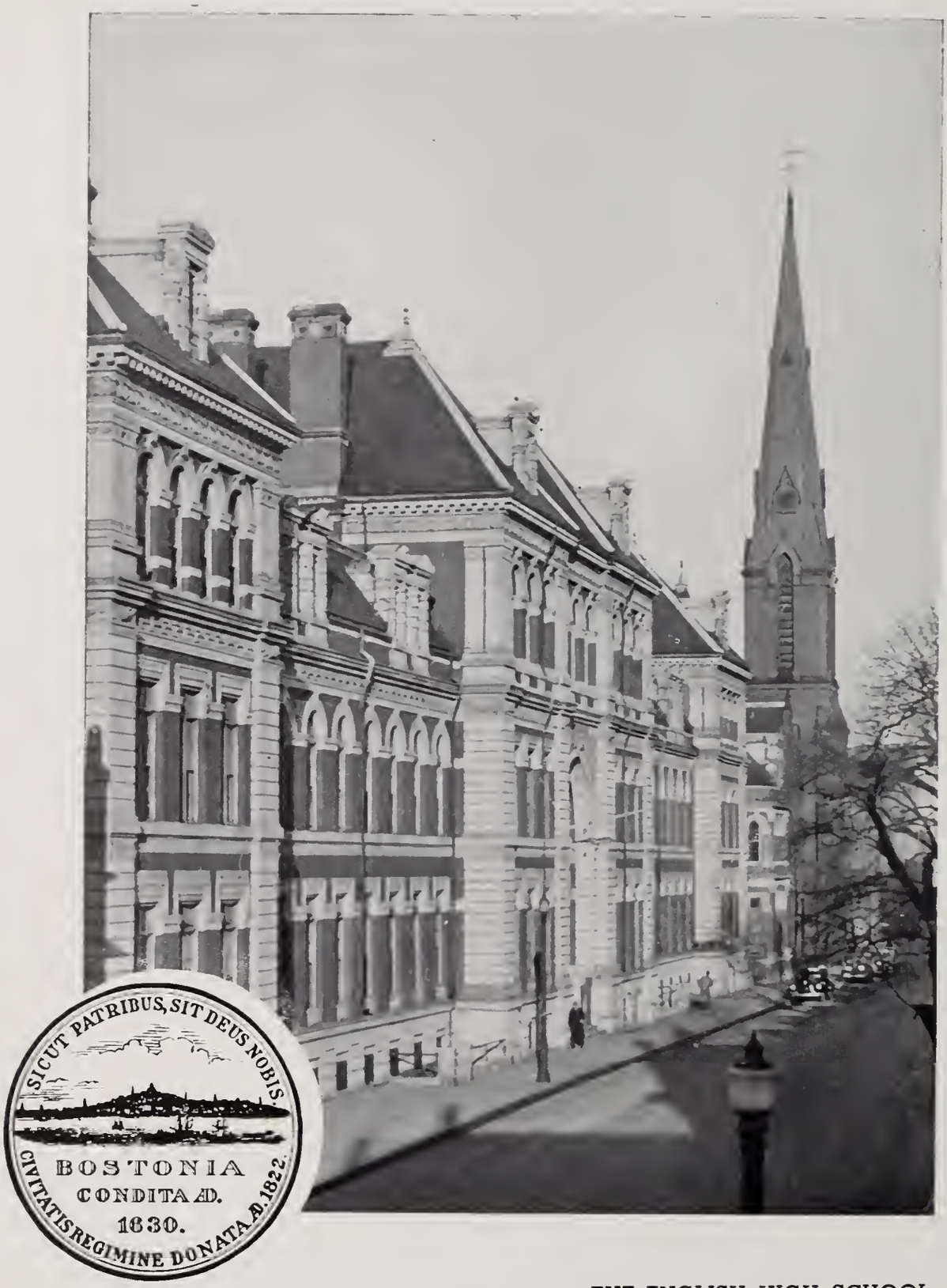

THE ENGLISH HIGH SCHOOL

129th Year

E

Yearbook

1950

Staff

Keith A. Buzzell, '50 — Editor
Joseph Kozol, '50 — Asscciate Editor
Sheldon B. Kramer, '50 — Associate Editor
Francis P. X. Connell, 50
Herbert D. Glanz, '50
Robert Gross, '50
Earl A. Jordan, '52
Theophilus E. McKinney, '50
Donald C. Nicholson, '51
John Pulcini, '50
Frederick M. Stack, '50
Albert Vasile, '50

Business

Martin P. Wolf, '50—Manager
Donald Rothberg, '50
David A. Swankin, '50
Harold I. Wolrich, '50

Sports

Allan J. Bresnick, '50—Editor
Laurence Berlin, '50
Neal Carmen, '52
Myron Cooper, '51
Leonard Sheroff, '50

Art

Paul V. Cleary, '50
Stanley H. Corman, '50
Jose Rodriguez, '52
Ben Susan, '50

Photography

Frederick Clow, '51
Paul B. Webster, '51

Typing

Melvin Goober, '50
Theotis Humphrey, '51

FACULTY ADVISERS

Paul Heins, Editorial
Francis P. Glavin, Business

E

The Yearbook of 1950

is dedicated to

J. Clifford Ronan

and

Arthur J. Sullivan

under whose splendid leadership

the Track Team

and

the Basketball Team

captured many trophies

for the English High School

Boys of the Class of 1950:

Every one of you is leaving this school to make a personal contribution wherever you are. As yet you may not have thought of this. It will be clearer to you in later years. At the present time some of you are interested in entering higher institutions of learning, and others in getting immediate jobs, — but wherever you are you will be making a contribution. You are E. H. S. representatives — wherever you go.

The lessons that you have learned in English High School will guide you. You have had a great opportunity for academic preparation. These lessons have been from books. But you have learned other lessons. You have learned here to live together. You have learned to admire boys and consider them your close friends regardless of race, creed or color. You will promote this spirit of understanding. The world needs it.

You will make contributions in varied fields as your predecessors have done for more than a century and a quarter. There are among you leaders in the fields of religion, medicine, engineering, science, arts, accounting, commerce, and many fields of American industry. Many of you will achieve leadership in these fields.

We know that you are prepared to defend at all times the fundamental ideals of the American Republic; that you appreciate the opportunities that have been yours in this country, this state, this city and this school.

Let us not forget that this old school, to which I know you are very loyal, as have been your predecessors, stands as a monument to American democracy.

You will more than once recall the dedication plaque on our Memorial to World War II Veterans —

FROM MANY LANDS THEIR FOREBEARS CAME IN SEARCH OF FREEDOM. IN ITS DEFENSE THEY FOUGHT. MANY DIED. GOD GRANT THAT THEIR SACRIFICES MAY MAKE STRONGER THE BONDS THAT UNITE ALL MANKIND.

GOD BLESS YOU — EVERY ONE — AND MAY HE ASSIST YOU IN EVERY WAY.

Walter H. Downey

HEAD MASTER

Team Work and School Spirit

Throughout our years in English High our attention has been continually directed to the fine tradition and record of achievements set down by so many of our predecessors. Yet how many of us have taken the time or had the interest to search further into the underlying stories which tell cf the direct causes and results of these achievements? What is a track man seeking when he gives his last surge of energy to break the tape ahead of his competitors? Is it personal glory, or is it a feeling in some way connected with the upholding of school tradition?

Adorning the shelves of our school office are many trophies presented to winning track and basketball teams of English High. It is from the stories behind these trophies that we learn the true reasons for English High's traditional greatness. Determination, self-control, victory . . . defeat . . . are all spelled out in the countless narratives that can be told by the coaches about their respective sports. In all these narratives, however, there is one ever-present feature that is graphically expressed—the ideal set up by coaches of English High—that never has, nor, shall an English High boy quit! It takes more than plain courage to stick to something that seems hopelessly lost, but no athlete from English has ever discredited his school by accepting defeat discourteously.

The Belmont relays of 1949 are an excellent example of the competitive spirit of English High boys. In order to cop the Relay title, our relay team, in the final event of the day, had to break a record set only five minutes previous to their race. The teamwork and spirit accentuated by Mr. Ronan throughout the year sparked this relay team to the fastest time they had ever posted.

Never before this year has an English High School basketball team been invited to the Tech Tourney. Many sports writers figured the invitation necessary only because English had won the Boston Conference title. Mr. Sullivan and his team had other ideas, however, and proceeded on the ccurt to give Attleboro its toughest game in the Tourney. The competitive spirit and teamwork of English High rose to its highest peak during the competition—despite our loss.

The foundation of knowledge and fair play that we have gained at English will be a definite asset after our graduation. The responsibility of restoring peace in a world of belligerent nations is ours, and we can only be successful if we persevere in our responsibility. A greater part of the inspiration for this task will have come from the corridors and schoolrooms through which we have passed. The trophies and plaques presented to our teams must serve not as decorations, but as factual examples—a precedent for us and the students of the future. To appreciate them and to want to learn about them is something to be proud of. If we can learn to appreciate the spirit in which English High won these trophies, then the mid-twentieth-century-class will set its best foot forward toward establishing a new world.

Keith A. Buzzell,
— Editor

. . . Class Day Program . . .

ASSEMBLY HALL 1:30

Class Day

Thursday, May 10, 1950

1. Opening selection	E. H. S. Band	
2. Opening address	Adolph D'Amico President of Class	"50"
3. Class of 1950 in Football	Roger Stuart	"50"
4. Class of 1950 in Hockey	David Pierre	"50"
5. Vocal solo	Howard Shelton	"52"
6. Class of 1950 in Golf	Barry Murphy	"50"
7. Class of 1950 in Baseball	Frank McCabe	"50"
8. Trombone solo	Richard Eastty	"50"
9. Class of 1950 in Basketball	John Ciccolo	"50"
10. Class of 1950 in Tennis	Joseph Ward	"50"
11. Class of 1950 in Track	Joseph Calkins	"50"
12. Singing of Class Song Words by	Robert H. Howard	"50"
13. Singing of Alma Mater		
14. Presentation of Class Gift	Adolph D'Amico	"50"
15. Acceptance of Class Gift	Walter F. Downey (Head Master)	
16. Exit March	E. H. S. Band	

Officers of the Class of 1950

President	Adolph E. D'Amico
Vice-President	Frank Del Vecchio
Secretary-Treasurer	Allan J. Bresnick
Executive Committee	Laurence Berlin Charles Feldberg

Honor Day

MAY 25, 1950

LAWRENCE PRIZE

FIDELITY and DEPORTMENT

(1949-50)

101 Edward J. Antonius
102 Keith A. Buzzell
103 Jeremiah M. Counihan
104 Edward Daher
105 Melvin Goober
106 Robert Gross
107 Joseph Kozol
108 Brian J. Lee
109 Peter K. McWeeney
110 Joseph C. Regan
111 Robert P. Santa Maria
201 Claude A. Smith
202 Louis M. Yachetta

LAWRENCE PRIZE WINNERS

(1949-50)

ENGLISH

E4 Joseph Kozol
E8 James L. Aldrich

HISTORY

H3 Claude A. Smith
H4&5 Claude A. Smith

LATIN

L4 Harold I. Wolrich

GERMAN

G3 Joseph Kozol

SPANISH

S3 Edward G. Daher

MATHEMATICS

M4 Leonard I. Parad
M7 Leonard I. Parad

CHEMISTRY

C3 John F. Canavan, Jr.
C4 Leonard I. Parad

BOOKKEEPING

B4 Melvin Goober
B5 George Turner

OFFICE PRACTICE

B6 Chester Fisken

MERCHANDISING

K4 John J. Farrell

ECONOMICS

K5 Claude A. Smith

SHORTHAND and TYPEWRITING

Q2 Melvin Goober

DRAWING

D3 Sidney Bolotin

UNITED STATES HISTORY
THE WASHINGTON and FRANKLIN MEDAL

Claude A. Smith

SCIENCE AWARDS

Richard Bonney
Marvin Cohen
Richard D. Sandberg

Order of Graduation Exercises

PROCESSIONAL — "Triumphal March" Verdi

"THE STAR-SPANGLED BANNER"

CLASS ORATION—Frank V. DelVecchio
Vice-President, Class of 1950

AWARD OF PRIZES AND SCHOLARSHIPS
Walter F. Downey, Head Master

Cumston Prize
Clarence Walker Barron Scholarships
Charles Hayden Memorial Scholarships
Albert H. Wiggin Memorial Scholarships
Edward S. Goulston Memorial Scholarship
The English High School Association Scholarships
Class 1919 Award
Class 1920 Award
Class 1863 Scholarship
Class 1922 Award

CLASS OF 1911 MEDAL—John P. Higgins, Class of 1911
Chief Justice Massachusetts Superior Court

CLASS OF 1895 AWARD—Charles P. Blinn, Jr., Class of 1895

CLASS OF 1906 AWARD—Lindsly B. Schell, Class of 1906

AWARD OF MILITARY DIPLOMAS—Rev. James E. W. Stewart
Class of 1931

VOCAL SOLO
George G. Fortune, Class of 1949

CLASS SONG
Air—"America the Beautiful"
Words by Robert H. Howard, Class of 1950

AWARD OF THE FRANKLIN MEDALS—Hyman Morrison, M. D.
Class of 1900

SELECTION — "Gipsiana", The English High School Band

AWARD OF ACADEMIC DIPLOMAS—Daniel J. McDevitt
Member of the Boston School Committee

"AMERICA" — The audience will stand, and sing the first stanza.

EXIT MARCH—"Salutation" Seitz

Awards Presented at E. H. S. Graduation

(Total awards and scholarships over $1600.00)

CUMSTON PRIZE ($250.00) "Awarded to the member of the graduating class who has been most distinguished throughout his course for manliness, rectitude, and gentlemanly conduct in all his school relations, and who has by his example exerted upon his associates an influence tending to elevate their standard of character."

AWARDED TO: Keith A. Buzzell.

CLARENCE WALKER BARRON SCHOLARSHIP: ($200.00) "Awarded to a member of the graduating class for his outstanding scholarship ability."

AWARDED TO: Melvin Goober.

CHARLES HAYDEN MEMORIAL SCHOLARSHIP: ($150.00) Awarded to a member of the graduating class for his outstanding scholarship ability.

AWARDED TO: Joseph Kozol.

ALBERT H. WIGGIN MEMORIAL SCHOLARSHIP: ($150.00) Awarded to a member of the graduating class for his outstanding scholarship ability.

AWARDED TO: Leonard I. Parad.

CLASS OF 1913 AWARD: ($150.00) Awarded to the member of the graduating class who exemplifies in character, scholarship and activities outside the classroom the ideals and high traditions of the English High School.

AWARDED TO: William T. Cashin.

EDWARD S. GOULSTON MEMORIAL SCHOLARSHIP: ($50.00) Awarded to a member of the graduating class for his outstanding scholarship ability.

AWARDED TO: Albert Chapper.

CLASS OF 1919 AWARD: ($25.00) Awarded to the member of the graduating class who shall be deemed to be held in the highest esteem by members of his class and the faculty of the school.

AWARDED TO: Theophilus E. McKinney.

JOHN BOUVE CLAPP PRIZE IN ENGLISH: ($35.00) Awarded to the member of the graduating class most proficient in English.

AWARDED TO: Joseph Kozol.

CLASS OF 1911 MEDAL. Awarded to the member of the graduating class whose school records are particularly noteworthy for outstanding improvement.

AWARDED TO: James L. Aldrich.

CLASS OF 1895 AWARD: ($50.00 War Bond) Awarded to that member of the graduating class who has demonstrated by comprehensive examination that he possesses to the highest degree a command of written expression, an appreciation of traditional values and a thorough literary background.

AWARDED TO: Carl L. Schmider.

CLASS OF 1906 AWARD ($112.50) Awarded to that member of the graduating class whose record has given evidence of high distinction in two or more of the following: Scholarship, competitive athletics, military drill and general school citizenship.

AWARDED TO: Robert Gross.

FRANKLIN MEDALS: Awarded to members of the graduating class who have maintained this highest scholarship during their senior year together with exemplary conduct throughout their course.

AWARDED TO: Keith A. Buzzell, Chester Fisken, Melvin Goober, Sheldon L. Kahalas, Marvin Koss, Joseph Kozol, Leonard I. Parad, Claude A. Smith.

Class Song

AIR: "AMERICA THE BEAUTIFUL"

We're leaving you,
Dear Blue and Blue,
To make our way ahead.
We shall not fail
As on we sail
Your glory grand to spread.

Deep down inside
We pledge with pride
To be your loyal sons.
Your counsel wise
We'll exercise
As life's course onward runs.

Dear English High,
Your colors fly
Across the nation wide.
Your guiding light
Inspires what's right —
An everlasting pride.

To your fair name
Has come great fame
From worthy sons each year.
We'll keep your trust,
And win we must
For Alma Mater dear.

Robert H. Howard, '50

The Class of "50"

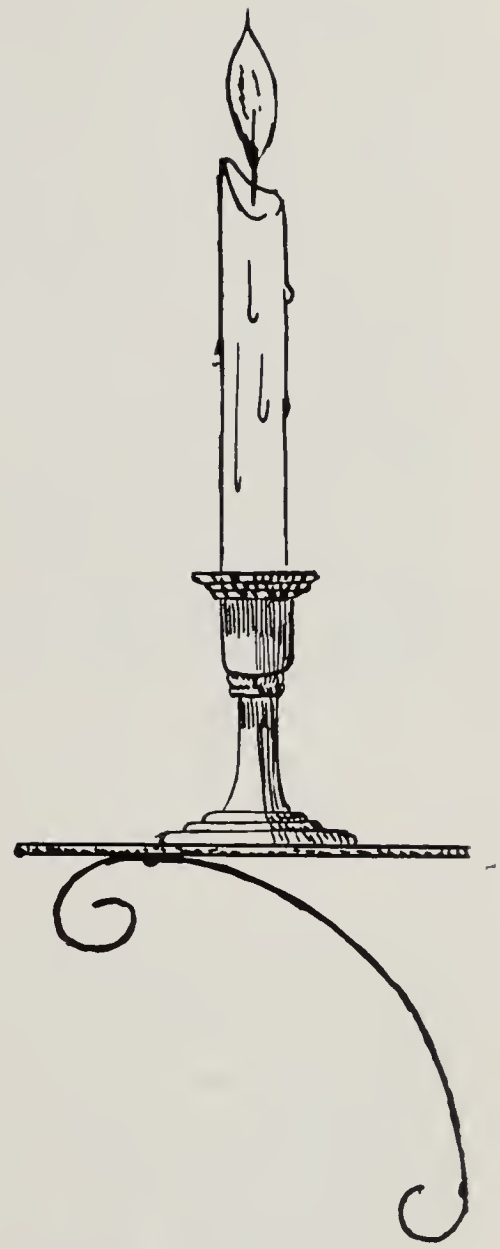

J Rodrigues.

E

SENIOR CLASS OFFICERS

SEATED (left to right) Secretary-Treasurer Allan J. Bresnick, President Adolph E. D'Amico, Vice-President Frank V. DelVecchio.

STANDING (left to right) Executive Committee Members Laurence Berlin, Charles Feldberg.

JUNIOR CLASS OFFICERS

SEATED (left to right) President Philip Gray, Vice-President Roland F. Shea.

STANDING (left to right) Secretary-Treasurer Alan J. Block, Executive Committee Members Allan J. Bresnick and James D. Turley.

ALUMNI COMMITTEE

SEATED (left to right) Chairman Paul Blumenthal, Roland F. Shea.

STANDING (left to right) Charles Feldberg, John M. Ciccolo.

YEARBOOK COMMITTEE

SEATED (left to right) Robert DeBernardi, Robert Gross, Theophilus McKinney, Martin Wolf.

STANDING (left to right) Joseph Palladino, Philip Gray, Keith A. Buzzell.

PICTURE COMMITTEE

SEATED (left to right) Sheldon B. Kramer, Chairman Francis P. X. Connell, and Joseph Bogni.

STANDING (left to right) Frederico Cornetta, Melvin I. Bloom, John G. Bibilos, and Augustus J. Pesce.

PROM COMMITTEE

SEATED (left to right) Augustus Calkins, Chairman Frank Camoscio, Dale Shapiro.

STANDING (left to right) Ray Staffiere, Erwin Cohen, Frank Caplan.

Class History

FRESHMAN YEAR

On Thursday, September 8, 1946, we, the freshmen, spent our first day at E. H. S. Having heard of the electrical system in the building, we came well prepared with flashlights, candles, and matches. We had no difficulty in locating our home rooms, but once inside we filled out all types of slips-from book receipts to blank paper.

We nearly lost our balance in going from room to room. You see, the key chains given to us by a certain Mr. B. were slightly heavy for small freshmen. A stranger looking at us would have thought that we were a group of sailors on the deck of a ship in a heavy storm. After a few days of searching, we finally got a chance to use our chains when we found our lockers.

Most of us have heard of the reign of Caesar, but all of us have heard of the reign of Kilroy; for it was in 1946 that this great traveler came into being.

I still wonder what Jerry Kirby was doing near the boiler room on the day of the explosion?

Does anycne know why Francis Smith was called the "tormentor"?

Gino Fiore had been receiving high marks and was asked by Ken Davis to reveal his methcd. Mr. Davis received this answer, "To be a good student, one must be prudent."

We still remember the day Gus Pesce came to school with a purple and white sweater. Most of us are still puzzled by the fact that Gus escaped with only a few bruises.

John R. Pulcini

SOPHOMORE YEAR

With our bright young faces shining, we bravely re-entered E. H. S. to start our sophomcre year. We pushed our way to our home room and settled down to filling out the five hundred forms awaiting us. Finally finishing that small task, we were carried along by the crowd to our respective first periods. For some it was English, for others math, and for some of the lucky ones it was spitball practice in a study room.

Between periods we showed our "AW cards" to juniors and seniors, and heard that most of us had better pack up and go to work. Yes, those older men were very encouraging. They told us of the different habits and customs of our teachers. But it's a strange thing, most of the teachers turned out opposite from what we were told. One group fell into the clutches of a drill colonel, and it was last seen marching over the horizon. Every so often we got a message from them by carrier pigeon.

Lunch time was looked forward to by all. Amid the soft rustle of breaking dishes we would sit, munching on a sandwich, and thinking of the morning. After thinking of the morning, we usually weren't hungry any more as we gaily trotted up to our next class. For those who had Latin it must have been fun. Nothing is more invigorating than a brisk Latin lesson on a full stomach or even on a desk.

But we had a good year. We got to know the teachers. We got to know the building. And we got to know certain little tricks that will never be found in the Boy Scout Manual. And as the year drew to a close, some of us were even eager to start the Junior year with our new found knowledge and experience.

Frederick M. Stack

JUNIOR YEAR

September found the great Class of 1950 crossing the corridors from the upper north side of EHS to the more sacred halls of the school's south side. To our surprise warm autumn weather lasted through most of the winter. The sunshine outside cheered us as we entered the school each morning to weather the storms of physics, math and Latin. All over the building math teachers tried to explain that polygons are not dead parrots.

The football season started with a new coach from Notre Dame—Bill Stewart. On the squad our class was well represented by Frank McCabe, Roger Stuart, Joe Palladino, Chic Ciccolo, Billy Farrell, Ray Waters, and Bernie Milton.

The earth at Franklin Park was broken for the construction of the George Robert White Schoolboy Stadium. When track season finally rolled around, we found the track team encouraged by the laying of the foundations in the Park and the rapid work being accomplished by the builders. The team started on its work, determined to maintain its championship reputation. Some of the boys who helped to maintain this reputation were Pat Lochiatto, Paul Thomas, and Charles Floyd — all of whom represented us in the hurdles. In the fifty-yard dash Gene Walcott and Joe Calkins won honors.

The year of 1949 will probably be remembered by EHS students as a year of extensive construction. Within our own brick walls the War Memorial in honor of those who fought and died in World War II was under construction. In the spring the Memorial was dedicated by the EHS Alumni Association. The sculptor of the Memorial is John Paramino, a world-famous artist. At the same time, the finishing touches were being put to the newest and tallest skyscraper in Boston. From many of our classrooms we could see the men at work as the building neared completion . . . The English High School Record again started publication after having hidden through the trying war years. A fall issue and a spring issue were printed. Among the fortunate members of the class who were able to serve on the staff were Sheldon Kramer, Al Bresnick, and Sumner Sachs.

At the end of the year our class elected its officers. When election returns came in, we learned that Philip Gray had been elected President, with Roland Shea as Vice-President, Alan J. Block as Secretary-Treasurer, Allan J. Bresnick and James Turley on the Executive Committee.

Joseph Kozol received a scholorship from the class of 1923; Robert Gross was given an award by the Harvard Club of Boston.

In the schoolboy parade, the English High School Band, and Drum and Bugle Corps marched away with the first prizes for the second **consecutive** year. Why? Bonney, Holman, Forman, Eastty, Clegg, Wells, Walsh, Cullivan, Goodrum, Mason, and McKinney marched with the Band. Covell and Letorney were among those of the class in the Drum and Bugle Corps.

"The Newest and Tallest Skyscraper in Boston."

Just a few items that the Class of 1950 will remember:

1. The English lectures Mr. Simmons gave in room 257.
2. Mr. McElroy drumming his fingers on the edge of his desk.
3. Mr. Lundin saying, "Years ago we learned . . . "
4. Mr. "Chick" Evans saying, "What's a watt? Watt! What?" to the Physics class.
5. Mr. McCarthy saying, "Listen, Boy . . . "
6. The Humor of E3 He.
7. This was the year that Kilroy was forgotten and buried.
8. Colonel Driscoll in the Assembly Hall saying, "Please rise."
9. Peeping into the empty classrooms on May 31 after Seniors had left school.
10. Three cheers—The Assembly Hall was finally redecorated.

Biggest question and biggest joke of the season: Does EHS need a new schoolbuilding?

Theophilus E. McKinney

SENIOR YEAR

We couldn't be blamed for trampling the freshmen, sophmores, and juniors on our return in September; after all, when one is an English High School senior, one must keep his head elevated. Not that anyone was looking ahead to June, but as soon as we got in the door, Ben Susan took out a gigantic roll of paper and crossed off the first ten seconds.

Soon after, our emblems of supremacy were distributed. Yes, we had to pay the balance on our class rings. Most of the rings fitted nicely, but it took Herby Glanz two weeks to get his on. We kept telling him it didn't belong on his wrist, but he was sure it was big enough to be a bracelet. At this time Al D'Amico's hand began to get so worn down that Frank Del Vecchio had to do the hand shaking while D'Amico held the gun. The election went very nicely though, and we elected D'Amico president, Frank Del Vecchio vice-president, Al Bresnick secretary-treasurer, and Larry Berlin and Chuck Feldberg as executive committee.

After a mediocre football season, the Blue and Blue, captained by Roger Stuart, had to be satisfied with a moral victory, as our valiant team lost to Latin, 19-0. English High helped inaugurate the new sport of Cross Country into the Boston Conference by taking first place in the triangular meet with Technical and Latin.

We soon began to dig deeper into our poor ragged pockets, as the E. H. S. "Record" went on sale. Keith Buzzell's editorial, "Looking Ahead," provided encouraging thoughts of scholarships in the future.

By the time the Christmas vacation rolled round, so many seniors had gone out on C. P., that the school was practically empty. Joe Kasparian left so fast that he caught a cold in the draft and was in bed half of the vacation.

The hockey season was not a very good one. Although some English High Alumni were present at Lawrence Academy, our spirited Hockey team was defeated. The team did, however, beat Dorchester and Trade. After the football and hockey seasons, Buddy Johnson decided to come to math classes once in a while.

On February 11 the Blue and Blue held a Valentine Dance at the Parker House Roof. A swell time was had by all, even by those unfortunate ones who insisted we should dance inside and not on the roof.

Along about February we began to realize that we had to pay class dues and alumni dues. It was futile to try to escape, because in the end a certain smiling physics and chemistry teacher would only wring out a contribution to the "Doc" Frazier 1950 overcoat fund.

Our basketball team was really great, and when it won the Boston Conference Championship and went into the Tech Tourney against Attleboro, all the boys cheered their lungs out. The cheerleaders were hoarse for quite some time after the game. The next day in 103, Frank Comoscio's heart was broken when he had to relinquish his math teacher's daughter's lipstick to Doc Frazier.

KOZOL KNOWS ALL.

The indoor track season was quite successful for E. H. S. With the help of Pat Lochiatto, Paul Thomas, and an efficient group of trackmen, E. H. S. won the indoor state championship.

On April 14 we convened at the armory for prize drill. The winner was Frank DelVecchio, who really did a good job. Jerry Boches had such a big company that every time he changed directions one end of the company went off the floor.

During the April vacation the colleges began sending out letters. When Al Block and Joe Kozol heard that they had been accepted by M. I. T., they went on a lost week (no end).

At the outset of the baseball season, there were more girls than E. H. S. boys at the practices. Maybe this was because the girls heard that Billy Farrell was going out for baseball. The girls must have helped, because the team was pretty good.

At the beginning of May the second issue of the "Record"went on sale. Whoever it was who told everyone that the telephone numbers of all the girls in Girls' High were in this issue really helped the sale of the magazine. Five room councillors were trampled by the eager believers.

And that about tells the story of our class of the half-century. In years to come we shall always look back and re-live some of our joyous moments at The English High School.

Joseph Kozol

JOHN R. ADAMS
"Jack"
9 West Cottage St., Dorchester
School: Dwight
Ambition: Business
Hobbies: Hunting, Skiing, Fishing, Photography
Patrol 4; Band 1, 2, 3, 4.

JASON I. ADLEMAN
"Jay"
1095 Blue Hill Ave., Dorchester
School: Public Latin
Ambition: To be a clinical psychologist
College: Northeastern University
Hobbies: Philately, Music
Honors G2; Lawrence Prize M3; Chess Club 4; Vice-President Chess Club 4.

ROBERT C. AIZLEY
"Bob"
1715 Commonwealth Ave., Brighton
School: Thomas A. Edison
Ambition: To be a lawyer
College: Boston University
Hobbies: Sports
Camera Club 2; Drum and Bugle 2, 3; Baseball Assistant Manager 2, 3; Manager 4; First Lieutenant.

ROBERT L. ALBERT
"Bob"
111 Kilsyth Rd., Brighton
School: Public Latin
Ambition: To be a doctor
College: Boston University
Hobbies: Sports
Patrol 3, 4; First Lieutenant.

JAMES L. ALDRICH
18 Dana St., Roxbury
School: J. P. Timilty
Ambition: To be a pro baseball player
Hobbies: Drawing, Photography, Sports
Patrol 3, 4; 1st Lieutenant.

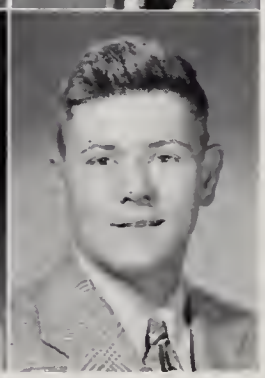

NORMAN G. ALPERT
27 Calder st., Dorchester
School: Solomon Lewenberg
Ambition: To be a teacher
College: Yeshiva University
Hobbies: Photography, Stamps
Patrol 3; Honor Guard.

ANTON P. ANDERSON
"Phil"
28 Leland St., Jamaica Plain
School: Francis Parkman
Ambition: To be a successful farmer
Hobbies: Sports, Music, Reading
French Club 3; Patrol 2, 3; Room Councillor 2; Room Athletic Councillor 1; Student Council 2; Honor Guard 3, 4; Captain.

LEONARD P. ANDERSON
"Lenny"
36 Hobart St., Brighton
School: Thomas A. Edison
Ambition: To be a restaurant owner
College: B. U.
Hobbies: Hunting, Fishing, Riding
Patrol 1, 2, 3; Room Councillor 2; Room Athletic Councillor 3; Band 1.

ARTHUR G. ANDRECOPOULOS
"Artie"
400 Columbus Ave., Boston
School: Public Latin
Ambition: To enter advertising
Hobbies: Astronomy, Photography
Drum and Bugle 2, 3, 4; 2nd Lieutenant

EDWARD W. ANDREWS
"Andy"
12 Riverdale St., Allston
School: Taft
Ambition: To be a millionaire
Hobbies: Sports
Fidelity Prize 2; Patrol 3; Football 4; Hockey 4.

THOMAS E. ANDREWS
"Tom"
2003 Commonwealth Ave., Brighton
School: Mt. Alvernia Academy
Ambition: To be president of the N. E. Telephone Co.
College: B. C.
Hobbies: Hunting
1st Lieutenant.

WILLIAM L. ANTOINE
"Bill"
60 Crawford St., Roxbury
School: Lewis
Ambition: To be an electrical engineer
College: Tufts
Hobbies: Photography
Captain; Track 2, 3, 4.

EDWARD J. ANTONIOUS
"Marcus Antonious"
33 Poplar St., Boston
School: St. Joseph's
Ambition: To be successful in business
Hobbies: Art and Archaeology
Honors H6, E6, B3, K1, Honor Roll 2, 3; Lawrence Prize E6; H6; Patrol 3, 4; Captain.

GERALD R. APPEL
"Jerry"
47 Almont St., Mattapan
School: Solomon Lewenberg
Ambition: To be a Certified Public Accountant
College: University of Massachusetts
Hobbies: Music
Honors E2, M2; Honor Roll 2; Patrol 4; Band 3; 1st Lieutenant.

MATTHEW M. ARENA
"Matty"
15 Davis St., Boston
School: In Italy
Ambition: To be a foreign exchange broker
College: Boston University
Hobbies: Art and Science
Honor Roll 1, 2; Patrol 1, 2, 4; Drum and Bugle 1, 2; 1st Lieutenant.

SANTO J. AURELIO
"Joe"
18 Ashland St., Boston
School: St. Joseph's
Ambition: To be a draftsman
College: Boston University
Hobbies: Sports
Honors F1; Lawrence Prize S1; Patrol 4; Office Aide 4; Orchestra 3; Lieutenant; Basketball 4; Track 3.

JOSEPH W. AVOLA
"Joe"
267 Havre St., East Boston
School: Mt. Carmel
Ambition: To be a business man
Hobbies: Mechanics
Patrol 3, 4; 1st Lieutenant

HERMAN B. BALKAN
"Hermie"
86 Kingsdale St., Dorchester
School: Oliver W. Holmes
Ambition: To be an accountant
College: Bentley's
Hobies: Stamp and Coin collecting
Patrol 3; Drum and Bugle 2; Track 2.

ROBERT P. BATES
"Bob"
191 Huntington Ave., Boston
School: Prince
Ambition: To be an engineer
College: Colorado School of Mines
Hobbies: Swimming, Basketball
Honor Roll 1, 3; Office Aide 3, 4; Captain

WINSTON W. BELL
"Tony"
80 Bower St., Roxbury
School: Lewis
Ambition: To be a good boxer
College: B. U.
Hobbies: Sports

GEORGE K. BERENSON
"Bernhard"
32 Colwell Ave., Brighton
School: Public Latin
Ambition: To be an accountant
College: Boston University
Hobbies: Photography, Philately
Honor Roll 2; Office Aide 3, 4; Captain.

LAURENCE BERLIN
"Larry"
37 Park Vale Ave., Allston
School: Public Latin
Ambition: To be a success
College: Brown
Hobbies: Sports
Yearbook Staff 4; Record Staff 4; Camera Club 4; Executive Committee; 2nd Lieutenant; Baseball 3, 4; Football 2, 3, 4; Room Athletic Councillor 3, 4.

MARTIN S. BERMAN
"Mert"
68 Ormond St., Mattapan
School: Solomon Lewenberg
Ambition: To be a millionaire
College: Boston University
Hobbies: Boating
Camera Club 4; Patrol 3; Drum and Bugle 3.

MARVIN L. BERMAN
"Shorty"
29 Wilson Park, Brighton
School: Thomas Edison
Ambition: To be a salesman
College: Burdett
Hobbies: Baseball
Drum and Bugle 2, 3.

JASON BERKOWITZ
"Berky"
4 Carlos St., Dorchester
Ambition: To be a navigator
College: Boston University
Hobbies: Basketball
Honors D2; Room Councillor 3; Basketball 3, 4.

DAVID C. BERNNER
"Dave"
40 Worley St., West Roxbury
School: R. G. Shaw
Hobbies: Boating
Band 3.

JOHN H. BERRY
"Buddy"
25 Peterboro St., Boston
School: Prince
Ambition: To be a forester
College: University of New Hampshire
Hobbies: Dancing, Photography
Honors M1, F2, M2, G1, D3; Honor Roll 1, 2, 3; Fidelity Prize 1, 3; Patrol 2, 3, 4; Office Aide 3; Room Councillor 1, 3, 4; Room Athletic Councillor 2; Captain.

JOHN G. BIBILOS
28 Circuit St., Roxbury
School: Lewis
Ambition: To be a business man
College: Boston University
Hobbies: Dancing and Football

EDWARD BLANK
"Eddie"
20 Westmore Rd., Mattapan
School: Solomon Lewenberg
Ambition: To be a television technician
College: Saunders Radio and Television
Hobbies: Fishing
Drum and Bugle 3, 4.

ALAN J. BLOCK
"Al"
27 Goodale Rd., Mattapan
School: Public Latin
Ambition: Engineering
College: M. I. T.
Hobbies: Swimming
Honor Roll 2; Chess Club 4; Class Officer Sec. Treas., 3; 2nd Lieutenant; Basketball 3.

MELVIN BLOOM
"Mel"
16 Roxton St., Dorchester
School: Oliver W. Holmes
Ambition: To be a chemical enginecr
College: Lowell Textile
Honors M3; Lawrence Prize M 2; Patrol 3, 4; Office Aide 3, 4; Captain.

MURRAY J. BLUME
"Morris"
48 Garden St., Boston
School: William Blackstone
Ambition: To be a librarian
College: Boston University
Hobbies: Classical Music and Opera
Patrol 3.

PAUL BLUMENTHAL
"Stan"
59 Esmond St., Dorchester
School: Oliver W. Holmes
Ambition: To be an industrial electrician
College: Wentworth Institute
Hobbies: Sailing
Honors K1, K3; Honor Roll 3; Lawrence Prize K3; Captain.

GERALD E. BOCHES
"Jerry"
638 W. Park St., Dorchester
School: F. V. Thompson
Ambition: Metallurgist
College: Colorado School of Mines
Hobbies: Chemistry, Music
Honor Roll 3; Chess Club 3, 4; Science Club 3; Camera Club 3; Captain.

JOSEPH A. BOGNI
"Joe"
5 Wayland St., Dorchester
School: Patrick T. Campbell
Ambition: To be a doctor
College: University of Massachusetts
Hobbies: Sports, Music
Honor Roll 2, 3; Fidelity Prize 3; Office Aide 2, 3, 4.

JOHN J. BOLGER
"Johnny"
6 Fenwick St., Roxbury
School: St. Joseph's
Ambition: To be a navigator
College: Boston College
Track 1.

SIDNEY BOLOTIN
"Sid"
1107 Blue Hill Ave., Dorchester
School: Solomon Lewenberg
Ambition: To be a commercial artist
College: Vesper George School of Art
Honors F2; Honor Roll 1, 2, 3; Lawrence Prize F2; Fidelity Prize 2; Library Corps 3.

RICHARD W. BONNEY
"Dick"
63 Vermont St., West Roxbury
School: Public Latin
Ambition: To be an electrical engineer
College: M. I. T.
Hobbies: Stamp collecting and Radio
Honors M2; Lawrence Prize M2; Chess Club 4; Band 3, 4; Orchestra 3, 4; 1st Lieutenant.

CHARLES F. BOVAIRD, JR.
"Charlie"
44 Vershire St., West Roxbury
School: R. G. Shaw
Ambition: To be a bookkeeper
College: Boston College
Hobbies: Stamp collecting and Fishing

STANLEY L. BOWER
"Stan"
364 Norfolk St., Dorchester
School: Frank V. Thompson
Ambition: To be an engineer
College: M. I. T.
Hobbies: Sports
Lawrence Prize F2; Lieutenant.

HENRY J. BREEN
"Runt"
18 Barry St., Dorchester
School: Mather
Ambition: To be a body guard
College: Notre Dame

ALLAN J. BRESNICK
"Al"
143 Lucerne St., Dorchester
School: Frank V. Thompson
Ambition: To be an insurance broker
College: University of Massachusetts
Hobbies: Stamp collecting
Honors C4; Honor Roll 1, 2, 3, Yearbook Staff 3, 4; Record Staff 3, 4; French Club 3; Discussion Club 4; Patrol 3; Delegate to Boston Rotary Club 4; Executive Committee 3; Secretary-Treasurer 4, 1st Lieutenant; Hockey 3, 4.

FRANCIS J. BRINKMANN
"Fran"
49 Bataan Ct., Roxbury
School: Dearborn
Ambition: To be a business executive
Hobbies: Baseball, Reading

FRANCIS A. BRODERICK
"Franny"
10 Tarteton Rd., West Roxbury
School: Public Latin
Ambition: To be an accountant
College: Boston University
Hobbies: Sports
Honor Roll 2; 1st Lieutenant.

JOSEPH D. BROWN
"Deer"
35 Barry St., Dorchester
School: Mather
Hobbies: Sports
Track 1.

DOMENIC BRUNO
"Doc"
245 Columbia Rd. Dorchester
School: Donald McKay
Hobbies: Sports
Patrol 4; Room Councillor 4; 1st Lieutenant.

ALFRED F. BULMAN
"Bull"
19 Sunnyside St., Jamaica Plain
School: Blessed Sacrament
Honor Roll 2; Patrol 2, 3; Room Councillor 1, 2; Lieutenant; Baseball 1, 2; Football 1, 2, 3; Hockey 1.

JACK BURAKOFF
"Jackie"
16 Popular St., Boston
School: William Blackstone
Ambition: To be a success
Hobbies: Sports

WILLIAM T. BURKE
"Burkie"
180 Boston St., Dorchester
School: St. Margaret's
Ambition: To be a Marine
Hobbies: Fishing and Hunting
Drum and Fife 1, 2.

IRVING H. BUSNY
"Buzzy"
19 Melvin Ave., Brighton
School: W. H. Taft
Ambition: To be rich
College: B. U., C. B. A.
Hobbies: Boating
Band 3, 4.

EDWARD M. BUSSEY, Jr.
"Buzz"
42 Brainerd Rd., Allston
School: William Howard Taft
Hobbies: Swimming

KEITH A. BUZZELL
"Buzz"
9 Euclid St., Dorchester
School: Woodrow Wilson
Ambition: To be a journalist
College: Bowdoin
Hobbies: Clarinet
Honors: G1, G2, H2; Honor Roll 1, 2, 3; Yearbook Staff— Editor 4; Record Staff—Editor 4; Track 2, 3.

FREDERICK J. CADIGAN
18 Claymoss Rd., Brighton
School: Thomas A. Edison
Ambition: To be a millionaire
College: Boston University
Hobbies: Sports
Patrol 3, 4; Lieutenant; Football 3; Library Corps 4.

WALTER L. CAHILL
165 Bigelow St., Brighton
School: Our Lady of Presentation
College: New York Dramatic
Hobbies: Canasta
Football 2, 3, 4; Hockey 2, 3, 4.

AUGUSTUS J. CALKINS
"Joe"
41 Carruth St., Dorchester
School: Public Latin
Ambition: To be a successful business man
College: Boston College
Hobbies: Athletics
Honor Roll 2; Discussion Club 4; Patrol 1, 2, 3; Room Athletic Councillor 2, 3, 4; Prom Committee 4; Track 1, 2, 3, 4.

FRANK J. CAMOSCIO
"Frankie"
5 Quincy Ct., Boston
School: Michelangelo
Ambition: To be a success
College: Dartmouth
Hobbies: Baseball, Dancing
Discussion Club; Patrol 2, 4; Chairman Prom Committee; Baseball 2, 3; Basketball 2; Football 2; Track 4.

JOHN F. CANAVAN
"Jack"
50 Richfield St., Dorchester
School: Mather
Hobbies: Sports
Track 4.

FRANK E. CAPLAN
"Frankie"
51 Fowler St., Dorchester
School: Oliver W. Holmes
Ambition: To be wealthy
College: M. I. T.
Hobbies: Photography, Sports
Camera Club 2; French Club 3; Captain; Track 2.

STANLEY H. CAPLAN
"Cappy"
16 Astoria St., Mattapan
School: Frank V. Thompson
College: Boston University
Patrol 4; Football Cheerleader 4.

WILLIAM T. CASHIN
"Bill"
196 Adams St., Dorchester
School: St. Ambrose
Ambition: To be a civil engineer
College: Tufts
Hobbies: Magic
Honors M3; Office Aide 3; Laboratory Assistant.

MARIO CATINELLA
62 Emerald St., Boston
School: Fallo Elementary
Hobbies: Sports

WILLIAM S. CAVANARO
"Billy"
10 Tebroc St., Dorchester
School: St. Peter's
Hobbies: Sports

GERALD M. CAWLEY
"Jerry"
30 Archdale Rd., Roslindale
School: Francis Parkman
Ambition: To be a success
College: Boston College
Hobbies: Sports
Honor Roll 1; Drum and Bugle 1, 2, 3, 4.

CARL G. CEDERQUIST
"Speedy Cedy"
33 Ridgewood St. Dorchester
School: Grover Cleveland
Ambition: To be in some field of sports
College: Boston University
Hobbies: Hockey, Basketball
Hockey 1.

HENRY N. CEMACH
"Hank"
269 Forest Hill St., Jamaica Plain
School: Solomon Lewenberg
Ambition: To be a pharmacist
College: New England College of Pharmacy
Hobbies: Coin collecting and Fishing
Honors E3; Honor Roll 2; Patrol 3, 4; Captain.

JAMES D. CENSALE
"Chance"
45 Sea View Ave., E. Boston
School: Blacking—Cheverous
Ambition: To be a priest
College: Seminary
Hobbies: Mythology, Theology, Science, Music
Honor Roll 3; Science Club 1, 2, 3; Camera Club 1, 2; Glee Club 1, 2, 3; Patrol 1, 2; Office Aide 3, 4; Councillor 2; Room Athletic Councillor 4; Orchestra 1, 2, 3, 4; Captain.

DONALD E. CHALMERS
"Don"
10 Caltha Rd., Brighton
School: Thomas A. Edison
Ambition: To be an electrical engineer
College: Wenthworth Institute
Hobbies: Yachting and Fishing
French Club 4.

PHILIP E. CHALMERS
"Phil"
10 Caltha Rd., Brighton
School: Thomas A. Edison
Ambition: To be a success
Hobbies: Sports
Band 2, 3, 4.

ALBERT CHAPPER
"Al"
24 Thane St., Dorchester
School: Oliver W. Holmes
Ambition: To be a pharmaceutical chemist
College: Mass. College of Pharmacy
Hobbies: Photography, Baseball
Honors L2, F4; Honor Roll 2, 3; Camera Club 2; French Club 4; Office Aide 3, 4; Captain.

JOSEPH M. CICCARELLI
"Big Joe"
22 No. Mead St., Charlestown
School: St. Francis de Sales
Ambition: To be a military officer
College: Norwich University
Patrol 3; Drum and Bugle 3; Captain; Football 4.

JOHN M. CICCOLO
"Chick"
119 Milton St., Dorchester
School: Woodrow Wilson
Ambition: To be a coach
College: Boston University
Hobbies: Sports
Patrol 4; Room Councillor 2, 3; Room Athletic Councillor 4; Alumni Committee; Good Government Representative 4; Captain; Basketball 2, 3; Captain 4; Football 3, 4.

PAUL V. CLEARY
71 Wyman St.,
Jamaica Plain
School: Mary E. Curley
Ambition: To be a teacher
College: Harvard
Hobbies: Drawing
Honors E2, L2; Honor Roll 2, 3; Lawrence Prize E2, Fidelty Prize 2; Yearbook Staff 4; Record Staff 4; Chess Club 2; Room Councillor 3; 1st Lieutenant

JOHN G. CLEGG
"Sleepy"
16 Flavia St., Dorchester
School: Woodrow Wilson
Ambition: To be a musician
College: Schillinger House School of Music
Symphony Band 2, 3, 4; Symphony Orchestra 2, 3, 4; Band — Military Prize.

LEONARD CLOSE
"Big Len"
574 Harvard St., Mattapan
School: Solomon Lewenberg
Ambition: To be a Certified Public Accountant
College: Boston University
Hobbies: Sports
Patrol 3, 4.

DONALD F. CLOUGHERTY
"Don"
20 Bertson Ave., West Roxbury
School: St. Peter's
Ambition: To be a success in business
College: Boston College
Hobbies: Sports
Honors M2; Honor Roll 1; Fidility Prize 1; Patrol 3; 2nd Lieutenant Library Corps 2.

PAUL L. CLOUGHERTY
"Paul"
20 Bertson Ave., West Roxbury
School: St. Peter's
Ambition: To be a teacher
College: Boston Teachers' College
Hobbies: Sports and Music
Patrol 3, 4; Room Councillor 1, 3; Room Athletic Councillor 2; Library Corps 1.

ERWIN COHEN
5 Leston St., Mattapan
School: F. V. Thompson
Ambition: To be a successful businessman
College: Boston University
Hobbies: Baseball
French Club 2, 4; Room Councillor 2; Room Athletic Councillor 3; Prom Committee.

MARVIN COHEN
"Merve"
512 Harvard Street, Mattapan
School: Solomon Lewenberg
Ambition: To be a pharmacist
College: Mass. College of Pharmacy
Hobbies: Chemistry and model planes
Patrol 4; Office Aide 3; Captain.

CHRISTOPHER P. COLLINS
"Chris"
27 Anderson St., Boston
School: William Blackstone
Ambition: To be a successful businessman
Hobbies: Numismatics, Boats, Parties and Hunting
Patrol 4; Room Councillor 2.

JOSEPH P. CONDON
130 Bird St., Dorchester
School: Patrick T. Campbell
Ambition: To be an accountant
Hobbies: Coin collecting, Hunting and Camping out
Patrol 3, 4; 1st Lieutenant.

FRANCIS P. CONNELL
"Frank"
80 Wellsmere Rd., Roslindale
School: Public Latin
Ambition: To be a librarian
College: Boston College
Hobbies: Sports
Honor Roll 2, 3; Fidelity Prize 3; Chairman, Picture Committee; Football 3, 4.

PAUL A. CONNOLLY
"Cuddles"
26 Ronan St., Dorchester
School: St. Charles, Woburn
Ambition: To be successful
College: Boston University
Hobbies: Sports
Room Athhletic Councillor 2; Golf 4.

JAMES E. CONNORS
"Jim"
5 Ridgewood St., Dorchester
School: Grover Cleveland
College: Boston College
Hobbies: Piano Playing
Office Aide 4; Captain.

JOHN C. COOLEY
"Mike"
233 Chestnut Ave., Jamaica Plain
School: James P. Timilty
Ambition: To be a civil service man
Hobbies: Sports, Stamps

STANLEY H. CORMAN
"Pazolt"
23 Hallowell St., Mattapan
School: Frank V. Thompson
Ambition: To be an artist
College: Mass. Art
Hobbies: Drawing
Individual Prize Drill; Captain.

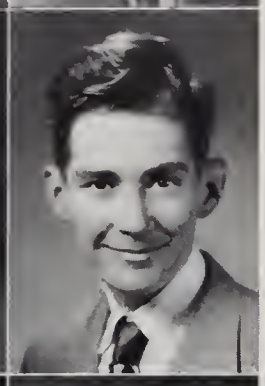

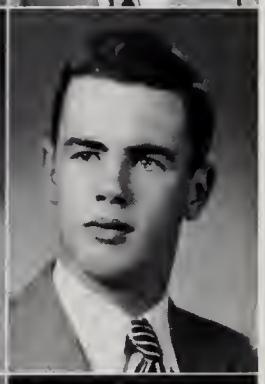

FRED D. CORNETTA
279 Sumner St., East Boston
School: Donald McKay
Ambition: To travel through the U. S. and Europe
College: Bentley School of Accounting
Hobbies: Sports
Patrol: 4; Captain.

ALBERT B. COTE
"Al"
1 Grant Ave., Allston
School: William Howard Taft
Ambition: To be a success
College: Yale
Hobbies: Tennis, Swimming, Baseball
French Club 2; Patrol 2, 3; Basketball 2.

GERALD F. COUGHLIN
"Jerry"
16 Packard Ave., Dorchester
School: Public Latin
Ambition: To be a success
College: Georgetown University
Hobbies: Sports
Honors S1, S2, S3, L1, M1, Lawrence Prize M1; Patrol 2; Office Aide 1.

JEREMIAH M. COUNIHAN
"Jerry"
724 West Roxbury Parkway
West Roxbury
School: Public Latin
Ambition: To try anything once
College: Holy Cross
Hobbies: All Sports
Honor Roll 2; Fidelity Prize 3; Baseball 2, 3, 4; Track 1, 2.

JOHN W. COVELL
"Red"
161 Tyler St., Boston
School: Abraham Lincoln
Ambition: To be in the newspaper business
Hobbies: Music
Drum and Bugle 1, 2, 3, 4;

THOMAS P. COYNE
"Tommy"
12 Hadwin Way, Roslindale
School: Washington Irving
Ambition: To be a business man
Hobbies: Music
Band 3, 4; Orchestra 3, 4.

EDWARD T. CROKE, Jr.
"Eddie"
56 Milwood St., Dorchester
School: Public Latin
Ambition: To be a salesman
College: Boston University
Hobbies: Sports

DAVID J. CRONIN
"Dave"
262 Lagrange St., West Roxbury
School: Bishop Cheverus
Ambition: To be a millionaire
College: Boston College
Hobbies: Sports
Patrol 2, 3; Room Councillor 1; Library Corps 2.

KENNETH E. CULLIVAN
"Professor"
217 West 9th St., South Boston
School: Washington Irving
Ambition: To be an officer in the Marines
College: Teachers' College
Hobbies: Music
Discussion Club 4; French Club 4; Band 2, 3, 4; Track 2, 3, 4.

JOHN J. CUMMINGS
"Johnny"
33 Spring St., Boston
Ambition: To be a success in business
Hobbies: Stamp collecting

WILLIAM F. CUNNING
"Bill"
11 Inwood St., Dorchester
School: Mather
Ambition: To be a teacher
College: Boston Teachers' College
Hobbies: Radio
Ski Club 3; E. H. S. Honor Guard 3, 4; Track 2, 3.

JOHN CUOCO, Jr.
"Cocoa"
167 Princeton St., East Boston
School: Joseph H. Barnes
Ambition: To be a doctor
College: Tufts
Hobbies: Archery and Reading
Track 2.

JOHN T. CURLEY
"Jackie"
15 Roxbury Ct., Roxbury
School: St. Francis de Sales
Ambition: To be a business man
College: Boston University
Hobbies: Sports
Patrol 4.

EDWARD G. DAHER
"Ed"
29 Union Park, Boston
School: Abraham Lincoln
Ambition: To be a dentist
College: Tufts
Hobbies: Boxing, Baseball, Swimming
Honors: H1, F3, S1, S2; Honor Roll 1, 2, 3; Lawrence Prize S1, S2, F3; Patrol 4; Room Councillor 3; Alumni Committee; Captain.

ALDOLPH E. D'AMICO
"Al"
55 Lubec St., East Boston
School: Donald McKay
Ambition: To be a doctor
College: University of Mass.
Hobbies: Sports, Roller Skating, Camping
Honors: L1, L2; Honor Roll 2, 3; Discussion Club 4; Patrol 3, 4; Room Councillor 4; Room Athletic Councillor 3; President 4; 1st Lieutenant

JAMES M. DAVIS
"Glen"
118 Homes Ave., Dorchester
School: Mather
College: Boston University
Hobbies: Sports
Patrol 1.

KENNETH A. DAVIS
"Buddy"
195 St. Botolph St., Boston
School: Prince
College: Boston University
Hobbies: Music
Honors F2; Fidelity Prize 1, 2; Patrol 4; Room Councillor 1; Room Athletic Councillor 2; Symphony Band 4; Drum and Bugle 2, 3.

RICHARD H. DAVIS
"Dick"
30 Nazing St., Roxbury
School: T. Roosevelt
Ambition: To be a dentist
College: Northeastern
Hobbies: Swimming
Honor Roll 2; Discussion Club 4; Chess Club 4; French Club 4; E. H. S. Honor Guard 3, 4.

ROBERT A. DeBERNARDI
"D"
72 Goodenough St., Brighton
Ambition: To be a business man
College: Boston University
Hobbies: Sports
Honor Roll 2, 4; Yearbook Committee.

AMELIO P. DeFRANCO
78 Leverett St., Boston
School: Wm. Blackstone
Ambition: To be an accountant
College: Boston University
Hobbies: Baseball

GINO D. DELLA PIANA
"Gene"
36 Sudan St., Dorchester
School: William E. Russell
Ambition: To be a success
College: Northeastern
Hobbies: Hockey
Honor Roll 1; Patrol 4; Captain.

JOHN J. DeLUCA
"Duke"
109 Zeigler St., Roxbury
School: Dearborn School
Ambition: Business Man
College: Boston University
Hobbies: Sports
Baseball 3, 4; Basketball 2, 3; Football 2.

FRANK V. DelVECCHIO
"Del"
75 Chambers St., Boston
School: Public Latin
Ambition: To be a Journalist
College: Tufts
Hobbies: Dramatics, Art, Sports, Psychiatry
Honors H3, M3; Public Speaking; Chess Club 4; Discussion Club 4; Room Councillor 3; Room Athletic Councillor 4; E. H. S. Representative to Rotary Club 4; Circulation Manager English-Latin Football Program 4; Vice-President, Senior Class; Colonel 4.

DONALD H. DeMOLE
"Don"
71 Thetford Ave., Dorchester
School: F. V. Thompson
Ambition: To be a Draftsman
College: Northeastern
Hobbies: Track, Football, Basketball
Captain; Track 2, 3, 4.

PHILIP F. DENNEHY
"Phil"
2 Caltha Rd., Brighton
School: Thomas A. Edison
Ambition: To be a success
College: Boston University
Hobbies: Baseball, Football
French Club 4.

MICHELE J. DiFRANZA
"Mike"
21 Lamson St., East Boston
School: William Blackstone
Ambition: To be successful
College: Lincoln Institute
Hobbies: Football, Basketball, Softball, Dancing
Captain.

JAMES O. DIGGS
"Sonny"
601 Shawmut Ave., Boston
Ambition: To be successful
College: Boston University
Hobbies: Dancing
Drum and Bugle 2.

JOSEPH A. DiGIORGIO
"Joe"
4917 Washington St., West Roxbury
School: R. G. Shaw
Ambition: To be a musician
Hobbies: Music

MARK I. DOBRO
"Blackie"
74 Kingsdale St., Dorchester
School: Oliver W. Holmes
Ambition: To be a business executive
College: Boston University
Hobbies: Sports
Discussion Club 4; French Club 4; Camera Club 4; Patrol 4; Honor Guard 3, 4; 1st Lieutenant; Baseball 3, 4.

GARY S. DOLLIN
"Moose"
3 Nazing Ct., Roxbury
School: W. L. Garrison
Ambition: To be a doctor
College: Dartmouth
Hobbies: Coins
Room Athletic Councillor 1; Basketball 3; Football 4.

JOHN P. DONOHUE
"Johnnie"
45 Sheridan St., Jamaica Plain
School: Blessed Sacrament
Ambition: To be successful
College: Boston College
Hobbies: Sports
French Club 4; Music Appreciation Club 4; Glee Club 4; Basketball 4.

ALBERT C. DORE
"Al"
249 West 5th St., South Boston
School: Martin
Ambition: To be manager of a store
College: Boston University
Hobbies: Junior achievement, Wrestling
Student Council 1; Patrol 1; Room Councillor 1; Room Athletic Councillor 2; Drum and Fife 2; Lieutenant

WILLIAM J. DUGGAN
"Dug"
10 Wise St., Jamaica Plain
School: Our Lady of Lourdes
Ambition: To play professional baseball
Hobbies: Baseball
Patrol 2.

JAMES A. DUSHARME
"Jimmy"
14 Kingston St., Charlestown
School: Clarence R. Edwards
Ambition: To be an Artist
Hobbies: Modeling, boats and planes
Office Aide 4.

RICHARD L. EASTTY
"Dick"
3 Walnut Ave., Roxbury
School: James P. Timilty
Ambition: To be a musician
College: Schillinger House of Music
Hobbies: Drawing, Cartoons
Band 2, 3, 4; Orchestra 3, 4.

ANTHONY J. EBLAN
"Tony"
25 Sunnyside St., Hyde Park
School: Rice
Ambition: To be a State policeman
Hobbies: Radio, Aviation.

ROBERT L. ELIA
"Bob"
153 P. St., South Boston
School: Thomas N. Hart
Ambition: To be a success
College: Boston University
Hobbies: Sports

GERALD ENGEL
"Jerry"
125 Rosseter St., Dorchester
School: Oliver W. Holmes
Ambition: Business
Hobbies: Sports
French Club 4; Patrol 2, 3, 4; Room Athletic Councillor 3.

SALVATORE EVANGELISTA
"Salvy"
191 Chelsea St., East Boston
School: In Italy
Ambition. To have a master's degree in languages
College: Boston College
Hobbies: Soccer
Honors: 13; Glee Club 2; French Club 3; Discussion Club 3; Patrol 4.

LOUIS J. FAGIOLI
"Louie"
249 Webster St., East Boston
School: Donald McKay
Ambition: To be successful
College: Boston College
Hobbies: Dancing, Football, Sports

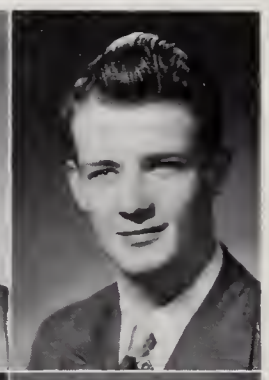

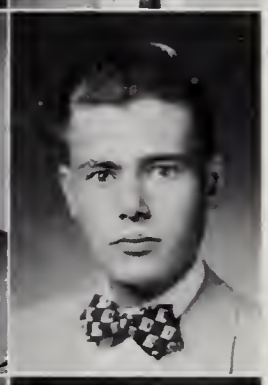
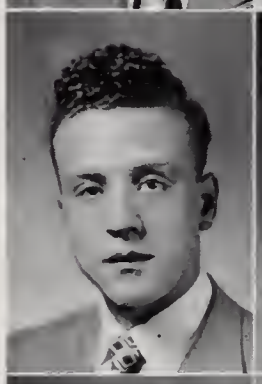

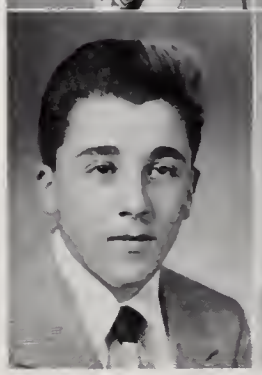
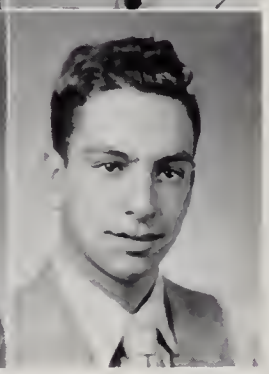

JOHN J. FARRELL
"Jack"
27 Dix St., Dorchester
School: Woodrow Wilson
Ambition: To be a Certified Public Accountant
College: Bentley School of Accounting
Hobbies: Music, Dancing, Sports
Room Councillor 3; Orchestra 2, 3; Military Comm. 4; School Symphony Orchestra 2, 3; Home Room Spelling Bee Winner 3.

WILLIAM E. FARRELL
"Bill"
7 March Ave., West Roxbury
School: R. G. Shaw
Ambition: To be successful
College: Georgetown
Hobbies: Sports
Patrol 2, 3, 4; Band 3; Military Comm. 4; Football 2, 3, 4; Room Athletic Councillor 2, 3; Alumni Committee Good Government Day Representative 1, 2.

ROBERT F. FEELEY
"Bob"
572 Huntington Ave., Boston
School: Prince
Ambition: To be a successful businessman
College: Northeastern
Hobbies: Swimming, Camping Reading
Patrol 3; Office Aide 4; Switchboard 4; Alumni Committee; Library Corps 4.

MAX FEINER
"Maxie"
32 Ellington St., Dorchester
School: Solomon Lewenberg
Ambition: To be a successful journalist
College: Boston University
Hobbies: Philately, Nature study.

CHARLES FELDBERG
"Charlie"
11 Abbot St., Dorchester
School: Oliver W. Holmes
Ambition: To be a doctor
College: University of Massachusetts
Hobbies: Swimming
Honor Roll 2; Fidelity Prize 3; French Club 3; Debating 4; Patrol 3, 4; Executive Committee 4; Lieutenant.

LEONARD A. FIERMAN
"Lenny"
49 Lorna Rd., Mattapan
School: Public Latin
Ambition: To be a Certified Public Accountant
College: Boston University
Hobbies: Photography
Patrol 3, 4.

GINO A. FIORE
"Gene"
147 Dana Ave., Hyde Park
School: St. Raphael's
Ambition: To be a priest
College: St. Columban's
Hobbies: Sports

CHESTER FISKEN
"Charlie"
17 Allen St., Boston
School: William Blackstone
Ambition: To be a great business success
College: Boston University
Hobbies: Baseball, Track, Stamp collecting
Honors L1; Honor Roll 3; Record Staff 4; Patrol 3, 4; 1st Lieutenant.

WILLIAM P. FLAHERTY
"Bill"
595 East Seventh St., South Boston
School: Gate of Heaven
Ambition: To be a Certified Public Accountant

LEONARD FLIEGELMAN
"Flee"
42 Hosmer St., Mattapan
School: Solomon Lewenberg
Ambition: To be a radio announcer
College: Boston University
Hobbies: Sports

GEORGE B. FLYNN
"Gigie"
24 McDonough Way, South Boston
School: John A. Andrew
Ambition: To be a Certified Public Accountant
College: Bentley's
Hobbies: Dogs

JOHN J. FOLEY
"Johnny"
128 Hancock St., Dorchester
School: St. Peter's
Hobbies: Sports
Honor Roll 1, 2; Fidelity Prize 1, 2; French Club 4; Patrol 3, 4; Drum and Bugle 1, 2, 3; 1st Lieutenant; Track 2, 3, 4.

ROBERT L. FOLEY
66 Sudan St., Dorchester
School: St. Margaret's
Ambition: To be a business man
Hobbies: Sports
Patrol 3; Baseball 3; Football 4.

GYROME T. FORMAN
"Jerry"
100 Seaver St., Roxbury
School: Theodore Roosevelt
Ambitinn: To be a business man
College: Boston University
Hobbies: Sports, Music
Band 3; Orchestra 1; Track 2.

GEORGE A. FOWLER
"Tony"
27 Howland St., Roxbury
School: Woburn High
Ambition: To be a success
Hobbies: Sports
Track 3.

ROBERT F. FRANCIS
"Bob"
235 Marlborough St., Boston
School: Prince
Ambition: To be a successful businessman
College: Northeastern
Hobbies: Swimming
Patrol 3; Switchboard 4; Library Corps 4.

DAVID FRANSMAN
"Dave"
54 Johnston Rd., Dorchester
School: Solomon Lewenberg
Ambition: To be a journalist
College: Boston University
Hobbies: Swimming, Stamp collecting
Chess Club 3.

ARTHUR H. FREDERICK
"Cedric the Saxon"
28 Notre Dame St., Roxbury
School: Sherwin
College: Howard
Hobbies: Reading
Discussion Club 1, 2, 3, 4; Chess Club 1, 2, 3; Photography 4; Track 3, 4.

BURTON H. FREEDMAN
"Burt"
293 Washington St., Dorchester
Ambition: To be a pharmacist
College: Massachusetts College of Pharmacy
Hobbies: Baseball
Orchestra 2.

THOMAS F. FRIEL
"Tom"
37 Potomac St., West Robury
School: R. G. Shaw
Ambition: To be in business
College: Boston University
Patrol 4; Room Councillor 2.

CHARLES E. GALANIE
"Joe"
80 Hyde Park Ave., Jamaica Plain
School: Washington Irving
Ambition: To be an engineer
College: Massachusetts State
Hobbies: Reading, Sports
Honor Roll 1; Hockey 4.

CHARLES F. GALLAGHER
"Charlie"
44 Corey St., West Roxbury
School: R. G. Shaw
Ambition: To be a success in life
Hobbies: Sports
Patrol 2; Track 2.

ALFRED J. GALLERANI
"Al"
35 Westchester Rd., Jamaica Plain
School: Public Latin
Ambition: To be a college graduate
College: Northeastern
Hobbies: Sports

MYRON S. GARBER
"Pinky"
51 Homestead St., Roxbury
School: Public Latin
Ambition: To be a pharmacist
College: Massachusetts College of Pharmacy
Hobbies: Sports
Honors M1; Patrol 4; Baseball 2.

RICHARD P. GATELY
"Dink"
53 Wenham St., Jamaica Plain
School: Francis Parkman
Ambition: To be an engineer
College: Northeastern
Hobbies: Hockey
Patrol: 3.

DONALD E. GAULITZ
9 Barlow St., Jamaica Plain
School: Francis Parkman
Ambition: To be a Farmer
Hobbies: Photography

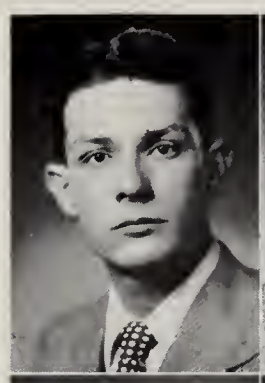

ERNEST J. GETZ
3981 Washington St.,
Roslindale
School: Washington Irving
Ambition: To be a detective
Hobbies: Sports
Drum and Bugle 3.

GERALD GEDIMAN
"Jerry"
186 Ruthven St., Roxbury
School: Theodore Roosevelt
Ambition: To be a lawyer
College: St. John's
Hobbies: Sports
Camera Club 3; Patrol 4.

JAMES V. GIARRUSSO
"Jimmy
26 Gladstone St., East Boston
School: St. Lazarus
Ambition: To be a success in business
College: Boston University
Hobbies: Photography, Sports
Patrol 4; Room Councillor 1; Room Athletic Councillor 2.

ABRAHAM A. GEORGE
"Abe"
36 Upton St., Boston
School: Abraham Lincoln
Ambition: To be a success in life
Hobbies: Sports

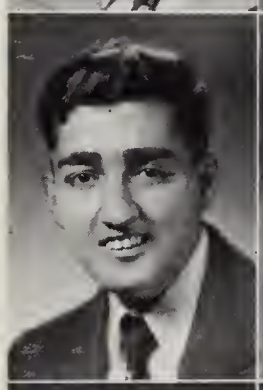

DONALD E. GIORGIO
"Don"
11 Elven Rd., Roslindale
School: Washington Irving
Ambition: To be a success
Hobbies: Dancing, Skiing, Swimming
Drum and Bugle 2.

JOHN M. GEORGE
"Junior"
2 Union Park, Boston
School: Rice
Ambition. To be an accountant
College: Bentley's
Hobbies: Bowling
Honors B3, Q1; Lawrence Prize B3; Patrol 4.

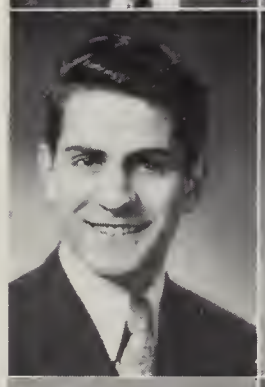

FRANK A. GIUFFRE
17 Breed St., East Boston
School: John Cheverus
Ambition: To be a success
Hobbies: Sports
Patrol 2; Room Councillor 4; Captain.

HAROLD M. GERSTEIN
"Sonny"
65 Stanwood St., Roxbury
School: Patrick T. Campbell
Ambition: To be a businessman
Hobbies: Photography, Sports Stamp collecting
Camera Club 3, 4.

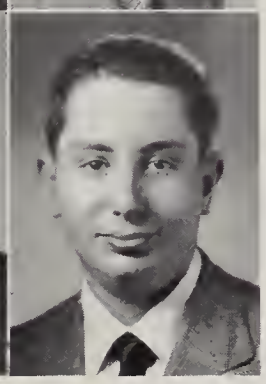

HERBERT D. GLANZ
"Dexter"
105 Floyd St., Dorchester
School: Frank V. Thompson
Ambition: To be in Insurance and Real Estate business
College: Boston University
Honor Roll 1; Lawrence Prize E7, 2; Fidelity Prize 3; Yearbook Staff 4; Record Staff 4; Discussion Club 4; Patrol 4; Room Councillor 3; 1st Lieutenant

JASON M. GOLDMAN
"Jay"
11 Rocky Nook Terrace
Jamaica Plain
School: Solomon Lewenberg
College: Boston University
Hobbies: Billiards, Photography
Honor Roll 3; Patrol 3, 4; Captain; Track 2.

MELVIN GOOBER
"Mel"
121 Chambers St., Boston
School: William Blackstone
Ambition: To be a Certified Public Accountant
College: Bentley's
Hobbies: Sports
Honors B3, Q1; Honor Roll 3; Lawrence Prize Q1; Fidelity Prize 2; Yearbook Staff 4; Record Staff 4; Patrol 4.

FEDERICK J. GOODRUM
"Doc"
22 Wabon St., Roxbury
School: Lewis
Ambition: To be a photographer
Hobbies: Sports
Patrol 1; Band 3.

IRVING A. GORDON
"Irv"
102 Rosseter St., Dorchester
School: Oliver W. Holmes
Ambition: To be a millionaire
Hobbies: Billiards, Bowling

ROBERT T. GOSHGARIAN
"The Professor"
41 Burbank St., Boston
School: Prince
Ambition: To be a chemist or zoologist
College: Boston College
Hobbies: Chemistry, Zoology Wood -working, Camping, Baseball
Chemistry Club 1, 2; Camera Club 1, 2, 3; Science Club 3; Won Second Prize in Science Fair; Captain; Track 2; Golf 4.

WILLIAM F. GOSS
"Bill"
381A Centre St., Jamaica Plain
School: Cheverus
Ambition: To be a writer
Hobbies: Sports.

JAMES T. GRADY
"Jim"
9 Grayson St., Dorchester
School: Woodrow Wilson
Ambition: To be a C. P. A.
College: Boston College
Hobbies: Sports
Honors H1; Science Club 3; Patrol 4; Band 3; 1st Lieutenant; Track 4.

JOHN J. GRAHAM
"Jack"
128 Olney St., Dorchester
Ambition: To play pro baseball
College: Penn State
Hobbies: Dancing, Athletics
Room Athletic Councillor 2; Baseball 1; Football 2.

PHILIP GRAY
"Flip"
14 Aldie St., Allston
School: William H. Taft
Ambition: To be a coach
College: Boston University
Hobbies: Cars, Sports
Ski Club 3; Room Councillor 4; Junior Class President; President of Student Council; Year Book Committee; Foot- 2, 3. 4; Hockey 3, 4; Track 3.

MORTON R. GREEN
"Morty"
91 Wheatland Ave., Dorchester
School: Oliver W. Holmes
Ambition: To be a C. P. A.
College Bentley's
Hobbies: Bowling, Trumpet
Camera Club 3; Patrol 4; Band 3; Track 3.

BENNY GRILLO
86 Leverett St., Boston
School: William Blackstone
Ambition: To be a musician
College: Boston Conservatory of Music
Hobbies: Photography, Music
1st Lieutenant.

ROBERT GROSS
"Bob"
37 Wellington Hill St., Mattapan
School: Public Latin
Ambition: To be a successful lawyer
College: Boston University
Hobbies: Stamps, Fishing, Sports, Dancing, Trumpet
Harvard Prize Book for High Scholarship and Character 3; Honors M3, G2; Honor Roll 2, 3; Fidelity Prize 2, 3; Discussion Club 4; Chairman of Yearbook Committee; 1st Lieutenant.

EDWARD S. GUSHUE
"Ed"
12 Vinson St., Dorchester
School: Saint Ambrose
Ambition: To be an automobile mechanic
Hobbies: Bowling

HERBERT K. GUSTAFSON
"Gus"
41 Gould St., West Roxbury
School: R. G. Shaw
Ambition: To be a businessman
Hobbies: Stamp collecting, Sports

FRANCIS J. HANIFIN
"Hank"
94 Wyman St., Jamaica Plain
School: Blessed Sacrament
Ambition: To be an executive
Hobbies: Sports
Honors: H2; Patrol 1, 2; 2nd Lieutenant; Baseball 2.

FREDDIE C. HANNA
"Dapper"
36 Union Park, Boston
School: Abraham Lincoln
Ambition: To be a fighter
Hobbies: Model airplanes
Patrol 2; Drum and Bugle 1.

EDWARD J. HANRAHAN, Jr.
"Hank"
617 7th St., South Boston
School: Thomas N. Hart
Ambition: To be a stenographer
Patrol 3, 4.

C. LEE HANSON
"Lee"
3 Greenville St., Roxbury
School: Public Latin
Ambition: To be happily married
College: Boston University
Hobbies: Visiting historical scenes
Honors B2; Honor Roll 1, 2; Lawrence Prize B1, H6; Patrol 4; Captain.

WALTER F. HAWLEY
"Dodger"
33 Atkins St., Brighton
School: Our Lady of Presentation
Ambition: To be a commercial deep-sea diver
Hobbies: Bayonet collecting
Lawrence Prize D1.

GEORGE P. HAYES
"Gabby"
81 May St., Jamaica Plain
School: Public Latin
Ambition: To be a millionaire
College: Boston College
Golf 3.

DOUGLAS F. HENRY
"Frankie"
60 Wenham St., Jamaica Plain
School: Francis Parkman
Ambition: To be a mortician
College: Penn State
Hobbies: Baseball, Hockey
Room Councillor 1, 2; Room Athletic Councillor 3.

CHARLES HILL
"Charley"
63 Nightingale St., Dorchester
School: Oliver W. Holmes
Ambition: To be an archeologist
Hobbies: Exploring
Patrol 2.

WILLIAM J. HILL
"Billy"
136 Walnut Ave., Roxbury
School: Lewis
Ambition: To be a commercial artist
College: Boston College
Hobbies: Dancing, Roller Skating, Swimming
First Lieutenant.

STEPHEN E. HOLEMAN
71 Holeworthy St., Roxbury
School: Lewis
Ambition: To be a physical education teacher
College: Boston College
Hobbies: Sports
Glee Club 2; Room Athletic Councillor 2, Band 2; Football 2; Track 2, 4.

JOHN F. HOLLAND
"Jack"
15 Paisley Park, Dorchester
School: St. Ambrose
Ambition: To be successful
College: Boston College
Hobbies: Sports

WALTER K. HOLMAN
"Walsy"
26 Adamson St., Allston
School: J. P. Timilty
Ambition: To be a dental technician
Hobbies: Clarinet
Band 2, 3, 4; Orchestra 2.

EMANUEL P. HORNE
26 Lattimore Court, Roxbury
School: J. P. Timilty
Ambition: To be a salesman
Hobbies: Art
Drum and Bugle 4.

WILLIAM HOROWITZ
"Bibby"
83 West Selden St., Mattapan
School: Frank V. Thompson
College: Boston University
Hobbies: Travel, Sports
French Club 4.

MATTHEW A. HOWARD
"Mattie"
266 Ashmont St., Dorchester
School: Woodrow Wilson
Ambition: To be a career soldier
Hobbies: Sailing

ROBERT H. HOWARD
"Bobby"
15 Carol Ave., Brighton
School: William Howard Taft
Ambition: To be a success
College: New England Conservatory of Music
Hobbies: Music, Fishing, Sports
Patrol 1; Class Song; Track 3.

HENRY D. HUNTER
"Hank"
893 Washington St., Dorchester
School: B. C. High
Ambition: To be an engineer
College: M. I. T.
Hobbies: Sports
Football 1.

ALLAN M. HURWITZ
"Hur"
1746 Commonwealth Ave., Brighton
School: Thomas A. Edison
Ambition: To be a Businessman
College: Boston University
Hobbies: Sports
Patrol 3; Captain.

EARL S. HYMAN
137 Hutchings St., Roxbury
School: Theodore Roosevelt
Ambition: To be a businessman
College: Lowell Textile
Hobbies: Sports

ANTHONY P. IANNONE
"Tony"
398 Meridian St., East Boston
School: Rice
Ambition: To be a businessman
College: Boston University
Hobbies: Sports
Patrol 3; Drum and Bugle 1.

ANTHONY J. INTERBARTOLO
212 Orient Ave., East Boston
School: Joseph H. Barnes
Ambition: To be a good athlete
College: Georgetown
Hobbies: Basketball, Football
Room Athletic Councillor 3; Basketball 2; Football 3; Track 3.

EDWARD F. JANKUN
"Eddie"
8 Nira Ave., Jamaica Plain
School: Mary E. Curley
Ambition: To be an F. B. I. agent
College: Boston College
Basketball 2.

HARVEY J. JEPSKY
"Jeep"
123 Wellington Hill St., Mattapan
School: Solomon Lewenberg
College: Bridgewater
Hobbies: Stamps, Inventing, Sports
Honor Roll 2; 1st Lieutenant; Track 2, 3.

HILDING E. JOHNSON
"Bud"
66 Grady Ct., East Boston
School: Public Latin
Ambition: To be an English Teacher
College: State Teachers'
Hobbies: Music, Dramatics
Honor Roll 2; Ski Club 3; Discussion 4; Patrol 4; Class Office, Yearbook Committee; Assistant Baseball Manager 3; Senior Football Manager 4.

LAWRENCE P. JOSEPH
"Larry"
25 Woolson St., Mattapan
School: Frank V. Thompson
Ambition: To be a pathologist
College: Northeastern
Hobbies: Cooking
Patrol 4; Captain; Honor Roll 1.

JOHN J. JOYCE
"Joe"
78 Adams St., Dorchester
School: Hugh O'Brien
Ambition: Electrician
College: St. Bonaventure
Hobbies: Photography, Fishing
Honor Roll 2; Camera Club; Patrol 2, 3;; Room Councillor 1; Baseball 2, 3; Football 2, 3, 4; Hockey 2, 4; Track 3.

MARTIN F. JOYCE
66 Roundhill St., Jamaica Plain
School: Cheverus School
Ambition: To be a Dentist
College: Tufts
Hobbies: Deep-sea fishing
Room Councillor 2; Drum and Fife 1, 2; Military Comm. 4; Football 1, 2; Track 1, 2, 3.

ARTHUR J. KAGNO
"Pinky"
357 Seaver St., Roxbury
School: Solomon Lewenberg
Ambition: To be a tobacconist
College: Boston University
Hobbies: Billards, Fishing
Honor Roll 2; Camera Club 2, 3; Baseball 2, 3; Track 2, 3.

SHELDON L. KAHALAS
"Shel"
7 Lorne St., Dorchester
School: Public Latin
College: Brandeis University
Hobbies: Billiards
Discussion Club 4.

JOSEPH KASPARIAN, Jr.
"Joe"
310 Talbot Ave., Dorchester
School: Woodrow Wilson
Ambition: To be a business-man
College: Burdett
Hobbies: Model Airplanes, Automobiles, Munitions
Honor Roll 2, 3; Patrol 2, 3, 4; Captain.

EDWARD M. KATZ
"Ed"
37 Kerwin St., Dorchester
School: Oliver W. Holmes
Honor Roll 2; Patrol 4; Room Athletic Councillor 2, 4; Military Comm. 4; Football 3, 4.

MURRAY L. KATZ
"Mickey"
63 Wildwood St., Mattapan
School: Frank V. Thompson
Ambition: To be a business-man
College: Boston University
Hobbies: Baseball

HARVEY KAWADLER
"Humphrey"
98 Willowwood St., Dorchester
School: Frank V. Thompson
Ambition: To be a millionaire
College: Boston University
Hobbies: Hunting, Fishing
Discussion Club 4; Camera Club 4; Patrol 2, 3, 4; Military Comm. 3, 4; Baseball 2, 3, 4; Football 2, 3, 4.

MARSHALL KAWADLER
"Marshy"
387 Norfolk St., Dorchester
School: Frank V. Thompson
Ambition: To be a business-man
College: Boston University
Hobbies: Basketball, Pool, Swimming
Drum and Bugle 1; Military Comm. 1.

CHARLES F. KEENAN
"Chuck"
72 Whitten St., Dorchester
School: St. Mark's
Ambition: To be an electrician
College: Franklin Insutute
Hobbies: Bowling
Track 1.

RICHARD J. KELM
"Dick"
615 River St., Mattapan
School: William B. Rogers
Ambition: To be a photo-grapher
Hobbies: Hunting, Fishing

DAVID I. KELMAN
"Dave"
5 Fessenden St., Mattapan
School: Solomon Lewenberg
Ambition: To be a success in the business world
College: Boston University
Hobbies: Stamps, Camping, Sailing, Hunting
Patrol 2.

LEON KESSLER
"Lee"
10 Millet St., Dorchester
School: Oliver W. Holmes
Ambition: C. P. A.
College: Boston University
Hobbies: Sports, Music
Camera Club 2; Band 3; Track 1.

EARL L. KILLILEA
"Larry"
31 Wenham St., Jamaica Plain
School: Public Latin
Ambition: To be a lawyer
College: Boston College
Hobbies: Bowling, Billiards
Honor Roll 2; Discussion Club 4; Camera Club 4; French Club 4; Patrol 2, 3; Captain; Baseball 2, 3; Football 3, 4; Room Athletic Councillor 3; Track 3.

EDMUND G. KINAN
"Coffee"
437 Shawmut Ave., Boston
School: Abraham Lincoln
Hobbies: Baseball, Fishing Music
Patrol 3, 4; Military Comm. 4; Baseball 4.

JEREMY KING
"Jerry"
63 Howard Ave., Dorchester
School: P. T. Campbell
College: Boston University
Hobbies: Football, Skiing, Swimming
Patrol 2; Military Comm. 1; Baseball 1; Football 2; Track 1.

GERALD M. KIRBY
"Jerry"
8 Rowe St., Roslindale
School: St. Francis Xavier
Ambition: To be a lawyer
College: St. Anselm's
Hobbies: Sports
Discussion Club 4; Patrol 2; Football 4; Track 1.

DAVID H. KOBEY
"Kid Kobey"
167 Woodrow Ave., Dorchester
School: Frank V. Thompson
College: Boston University

LEOPOLD KORINS
"Lee"
935 Blue Hill Ave., Dorchester
School: Solomon Lewenberg
Ambition: To be a labor relations expert
College: Cornell
Hobbies: Sports
Honors M2, L2, L3; Honor Roll 2, 3; Lawrence Prize L2; L3; French Club 2, 3; Patrol 4; Room Councillor 2, 3, 4; Student Council 3, 4; Vice-President Student Council 4; Orchestra 2; Captain.

MARVIN KOSS
"Marvy"
36 Irma St., Dorchester
School: Frank V. Thompson
Ambition: To be a successful businessman
College: Boston University
Hobbies: Fishing, Athletics
Honors P1, B2; Honor Roll 2, 3, 4; Patrol 3; Captain.

JOSEPH KOZOL
"Joe"
101 Woodhaven St., Mattapan
School: Frank V. Thompson
Ambition: To be a chemical engineer
College: M. I. T.
Hobbies: Drums
Honors M3, G2; Honor Roll 1, 2, 3; Lawrence Prize G2, R1; Yearbook Staff 4; Record Staff 4; Discussion Club 4; Chess Club 4; Patrol 4; Room Councillor 2; Captain.

WILLIAM S. KRACOV
"Willy"
15 Crowell St., Dorchester
School: Frank V. Thompson
Ambition: To be a success in life
College: New England College of Pharmacy
Hobbies: Athletics, Music, Bowling
Music Appreciation Club 2, 3; Camera Club 2, 3; Patrol 2, 3; Track 2, 3.

SHELDON B. KRAMER
"Shelly"
57 Bickwell St., Dorchester
School: Oliver W. Holmes
Ambition: To be a teacher
College: Boston University
Honors L1; Honor Roll 2, 3; Fidelity Prize 2; Yearbook Staff 4;; Record Staff 4; Patrol 3, 4; Captain.

GERALD KUTCHER
"Little Jerry"
80 Lucerne St., Dorchester
School: Frank V. Thompson
Ambition: To be a television technician
College: Saunder's Radio and Television
Hobbies: Track, Bowling, Billiards
Camera Club 4; Music Appreciation 3; Patrol 3, 4; Lieutenant; Track 2, 3.

JOHN B. LaCORTE
"Jack"
163 Cottage St., East Boston
School. Mt. Carmel
Ambition: To make 100 G's a year
College: Holy Cross
Hobbies: Football, Baseball

JOSEPH L. LANATA
"Lefty"
36 East St., Dorchester
School: Gate of Heaven
Ambition: To join U. S. Coast Guard

RALPH L. LANCIANO
"Lance"
1 Russell Place, Boston
School: William Blackstone
Ambition: To make a million dolars before I'm 35
College: Northeastern
Hobbies: Dancing, Dramatics
Band 2, 3, 4.

EDWARD M. LANDEE
"Eddie"
14 Dyer St., Dorchester
School: Public Latin
Ambition: To be a crooner
College: Boston University
Patrol 3, 4; 2nd Lieutenant.

FREDERICK J. LANE
"Fred"
949 Albany St., Roxbury
School: St. Rita's
Ambition: To be a success in business
College: Boston College
Hobbies: Sports

PATRICK J. LANE
"Joe"
57 Ridgewood St., Dorchester
School: St. Peter's
College: Boston University
Hobbies: Sports

PAUL M. LANE
57 Ridgewood St., Dorchester
Ambition: To be an engineer
College: M. I. T.
Hobbies: Hunting

RICHARD H. LANNIGAN
"Lanny"
172 Hyde Park Ave.,
Jamaica Plain
School: Francis Parkman
Ambition: To be in the advertising business
Patrol 1; Room Athletic Councillor 1; Drum and Bugle 2; 1st Lieutenant; Baseball 1.

ROBERT M. LEAFER
"Bob"
45 Spencer St., Dorchester
School: Oliver W. Holmes
Ambition: To be an engineer
College: University of Michigan
Hobbies: Music, Sports
Discussion Club 2; Room Councillor 3; Track 2, 3.

GERARD W. LEARY
"Jerry"
11 Searle Rd., West Roxbury
School: R. G. Shaw
Ambition: To see the world
Hobbies: Fishing, Hunting
Baseball 2; Hockey 3.

ALFRED J. LeBOVIDGE
"Speedy"
17 Donald Rd., Dorchester
School: Solomon Lewenberg
Ambition: To be a fabric designer
College: Lowell Textile
Hobbies: Bowling, Tennis
Camera Club 2.

BRIAN J. LEE
153 Church St., West Roxbury
School: Patrick F. Lyndon
College: Tufts
Honor Roll 2, 3; Lawrence Prize E3; Fidelity Prize 2, 3; Discussion Club 2, 3; French Club 3.

RICHARD C. LENNERTON
"Richie"
24 Mansur St., Jamaica Plain
School: Mary E. Curley
Ambition: To be a pharmacist
College: Massachusetts College of Pharmacy
Hobbies: Model Airplanes
Honor Roll 1; Patrol 3; 1st Lieutenant.

JOSEPH A. LETORNEY
"Joe"
239 Broadway, Boston
School: Abraham Lincoln
Hobbies: Sports
Patrol 4; Individual Bugle Prize 1, 2; Drum and Bugle 1, 2, 3, 4; Captain.

LESTER H. LEVENBAUM
46 Hiawatha Rd., Mattapan
School: Solomon Lewenberg
Ambition: To be a mechanical engineer
College: Northeastern
Hobbies: Boats, Woodwork
Honor Roll 2, 3; Honor Guard 3, 4; Military Comm. 4; Track 4.

RICHARD LEVITAN
"Dick"
62 Englewood Ave., Brighton
School: William Howard Taft
Ambition: To be a success
College: Boston University
Hobbies: Football
Baseball Manager 2, 3, 4; Track 1.

GEORGE J. LILAKOS
319 Temple St., West Roxbury
School: Sarah J. Baker
Ambition: To be a success
College: Northeastern University
Hobbies: Baseball, Track
Honors M1; Office Aide 4; Captain; Baseball 4; Track 4.

MELVIN H. LIMONSKY
"Mel"
622 Walk Hill St., Mattapan
School: Solomon Lewenberg
Ambition: To be a businessman
College: Boston University
Hobbies: Sports, Stamps
Patrol 4.

LEON H. LITMAN
"Leo"
26 Vesta Rd., Dorchester
School: Solomon Lewenberg
Ambition: To be a pharmacist
College: Massachusetts College of Pharmacy
Hobbies: Photography, Chemistry, Stamps, Coins
Patrol 2, 3, 4; Drum and Bugle 2, 3; Captain

PASQUALE A. LOCHIATTO
"Pat"
168 Princeton St., East Boston
Ambition: To be in the Olympics
College: Georgetown
Hobbies: Archery, Dancing, Bowling
Office Aide 4;

JOHN L. LUNDGREN
"Jack"
50 Train St., Dorchester
School: St. Ann's, Neponset
Ambition: To be a salesman
Hobbies: Hockey, Baseball

DANIEL T. LYDON
"Dan"
100 Dakota St., Dorchester
School: St. Peter's
Ambition: To be a court reporter
College: Boston University
Hobbies: Baseball, Swimming
Patrol 1, 2; Room Councillor 1, 2.

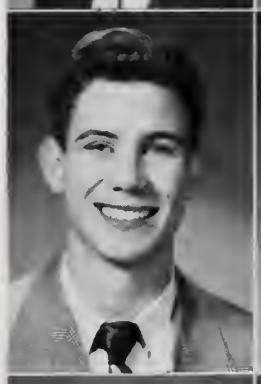

ROBERT A. McARDLE
"Bob"
15 Fernald Terrace, Dorchester
School: St. Peter's
Ambition: To be an accountant
College: Bentley's
Hobbies: Baseball

FRANCIS H. McCABE
"Frank"
26 Hawthorne St. Roslindale
School: St. Francis Xavier
Ambition: To be a professional ball player
College: Boston College
Hobbies: Sports
Patrol 2; Room Athletic Councillor 2; Captian of Baseball Team 4; Baseball 1, 2, 3, 4; Football 3, 4; Hockey 2, 3, 4.

RICHARD J. MacDONALD
"Mac"
157 Roxbury St., Roxbury
School: James P. Timilty
Hobbies: Sports, Skating, Bowling, Dancing
Glee Club 3; Band 3; Orchestra 2; Track 1.

JOHN T. McDONOUGH
"Mac"
8 Groom St., Dorchester
School: Gate of Heaven
Ambition: To be an electrician
Hobbies: Baseball, Sailing
Patrol 1, 2; Switchboard 4; Room Councillor 1, 2.

JOHN L. McELENEY
"Mac"
50 Bataan Ct., Robury
School: St. Gregory's
Ambition: To become a C. P. A.
College: Bentley's
Hobbies: Basketball
Patrol 3, 4; Military Comm. 4.

WILLIAM F. MacFARLANE
"Bill"
23 DeWolf St., Dorchester
School: Mather
Ambition: To be a radio technician
Hobbies: Radio, Hunting
Patrol 3, 4; Drum and Bugle 2, 3; Military Comm. 4.

EDWARD J. McGEE
"Eddie"
205 Faneuil St., Brighton
School: St. Columbkille's
Ambition: To be a success
College: Boston College
Hobbies: Hunting, Fishing, Skiing
Patrol 3.

RAYMOND J. McGILLIVARY
"Mac"
14 Kenwood St., Dorchester
School: St. Mark's
Ambition: To be a C. P. A.
College: Northeastern
Hobbies: Playing Drums
Honor Roll 1; Fidelity Prize 2; Patrol 2, 3, 4.

WILLIAM J. McGINN
"Mac"
60 Nahant Ave., Dorchester
Ambition: To be a teacher
College: State Teachers'
Hobbies: Football
Honor Roll 2; Patrol 3, 4; Room Councillor 3; Room Athletic Cuncillor 4.

DONALD E. McGOWAN
"Mac"
39 Garfield Ave., Hyde Park
School: St. Raphael's
Hobbies: Sports
Patrol 2, 4; Room Athletic Councillor 2.

ROBERT A. McGRATH
"Bob"
1 Cedar Place, Dorchester
School: St. Rita's
Camera Club 2; Discussion Club 3, 4; Track 2, 3, 4.

PAUL A. McHALE
"Digger"
137 Bunker Hill St., Charlestown
School: Clarence R. Edwards
Ambition: To be in the Navy

THEOPHILUS E. McKINNEY
"T"
9 Elm Hill Park, Roxbury
School: West Charlotte High School, Charlotte, N. C.
Ambition: To be a writer
College: Bowdoin
Honor Roll 1, 2; Fidelity Prize 3; Yearbook Staff 4; Record Staff 4; French Club 3; Discussion Club 4; Senior Finalist in Hearst History Contest 4; Herald Spelling Bee Champion 2; Band 1, 2, 3, 4; Football 2, 4; Track 2, 3, 4.

DONALD X. McLAUGHLIN
"Mac"
14 John Eliot Sq., Roxbury
School: Holy Trinity
Ambition: To be a teacher
College: Berea, Berea Ky.
Hobbies: Football, Swimming
Fidelity Prize 4; Patrol 3, 4; Military Comm. 4; Football 3, 4.

PATRICK S. McLAUGHLIN
35 Julian St., Dorchester
School: St. Patrick's
Ambition: To be in business
Hobbies: Sports.

PAUL J. McLEAN
"Mack"
12 Countryside Drive, Dorchester
School: St. Gregory's
Ambition: To make a million
Hobbies: Big game hunting
Drum and Fife 1, 2.

CHARLES R. McLELLAN
"Rusty"
120 Welles Ave., Dorchester
School: Our Lady of Presentation
Ambition: To be an accountant
Patrol 4; Room Councillor 4; Military Comm. 4.

RAYMOND R. MacNEIL
"Mac"
64 Thetford Ave., Dorchester
School: Rice
Ambition: To be a dentist
Basketball 3, 4;

GUILFORD R. MacPHAIL
"Buddy"
3 Mather St., Dorchester
School: Woodrow Wilson
Ambition: To be a dentist
College: Boston University
Hobbies: Baseball, Swimming

ARTHUR D. MacPHERSON
"Mac"
43 Stanley St., Dorchester
School: Mather
Ambition: To be a businessman
Hobbies: Bowling, Swimming
Patrol 4; Room Councillor 1; Room Athletic Councillor 1.

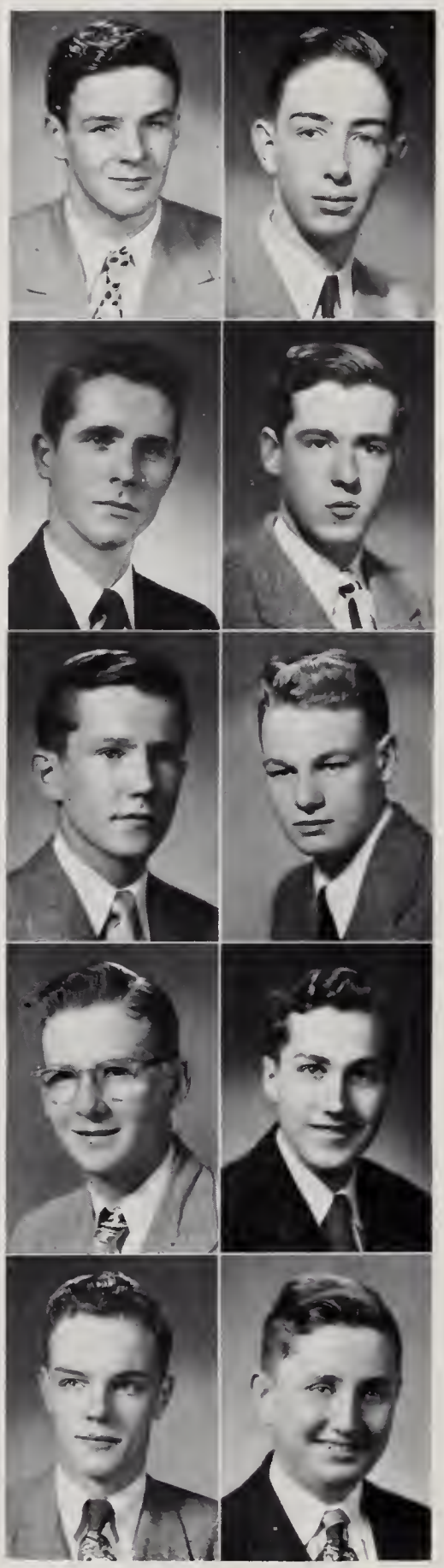

PETER K. McWEENEY
"Mac"
296 Stratford St., West Roxbury
School: Randall G. Morris
Ambition: To be successful in business
College: Holy Cross
Hobbies: Music
Patrol 3, 4; 1st Lieutenant.

PAUL B. MAGUIRE
"Mac"
106 Moreland St., Roxbury
School. St. Patrick's
Ambition To own a business
Hobbies: Photography
Track 2.

DONALD J. MALIN
"Two Points"
97 Brighton St., Boston
School: William Blackstone
Ambition: To be a successful businessman
College: Boston University
Hobbies: Basketball, Baseball
Captain.

HARVEY S. MALIN
93 Ballau Ave., Dorchester
School: Frank V. Thompson
Ambition: To be a businessman
College: Boston University
Hobbies: Singing
Discussion Club 4.

JOSEPH J. MANTIA
"Sonny"
9 Allen St., Boston
School: William Blackstone
Ambition: To be in the fruit and produce business
Hobbies: Sports

MATTHEW W. MARAGIOGLIO
"Matty"
55 Chelsea St., East Boston
School: Donald McKay
Ambition: Butcher
Hobbies: Sports

FRANK J. MARINELLI
42 Park Vale Ave., Allston
School: William Howard Taft
Ambition: To be a success
College: Boston College
Hobbies: Music and Sports
Band 2.

GUY C. MARINO
"Sam"
397A Broadway, South Boston
School: St. Augustine's
Ambition: To be a furniture refinisher
Hobbies: Photography
Patrol 4.

ARTHUR F. MARTEL
"Marty"
45 Wordsworth St., East Boston
School: John Cheverus
Ambition: To be a chemical engineer
College: Tufts
Hobbies: Boating, Sailing, Hunting
Patrol 1; Room Athletic Councillor 4; 1st Lieutenant.

ROBERT E. MASON
115 Ardale St., Roslindale
School: Washington Irving
Ambition: To be a musician
College: Burdett's
Honor Roll 2; Band 2, 3, 4.

RICHARD B. MATTY
"Dick"
14 Clive St., Jamaica Plain
School: Mary E. Curley
Ambition: To be an office worker
Hobbies: Sports

ROBERT D. MEEKINS
"Bob"
23 Hollander St., Roxbury
School: Lewis
Ambition: To be a success
College: Boston University
Hobbies: Airplane Modeling, Fishing
Room Councillor 2; Drum and Bugle 2, 3, 4; Track 2, 3.

WILLIAM P. MELACHRINOS
76 Middlesex St., Boston
School: Abraham Lincoln
Ambition. To be a respectable and good citizen
College: Tufts
Hobbies: Study, Sports
Honors E3, F3; Chess Club 4; Military Comm. 4; Track 4.

CHARLES E. MENTO, Jr.
"Red"
92 Lexington St., East Boston
School: Joseph H. Barnes
Ambition: To be a millionaire
College: Annapolis
Hobbies: Hockey
Honors G1, M2, G2; Honor Roll 2; Room Councillor 4; Military Comm. 4.

SHERMAN H. MILLER
"Sherm"
49 Millet St., Dorchester
School: Oliver W. Holmes
Ambition: To become a veterinarian
College: Brandeis University
Hobbies: Canoeing, Wrestling, Boxing
Room Councillor 3; Track 2.

BERTRAM J. MILNER
"Bert"
34 Corbet St., Dorchester
School: Frank V. Thompson
Ambition: To be an architect
College: M. I. T.
Hobbies: Photography, Radio repairing
Patrol 4.

LEONARD P. MILO, Jr.
"Lenny"
44 Cottage St., East Boston
School: Donald McKay
Ambition: To be an accountant
College: Northeastern
Hobbies: Baseball, Football, Hockey.

BERNARD R. MILTON
"Champ"
149 Chiswick Rd., Brighton
School: Public Latin
College: Holy Cross
Hobbies: Sports, Sculpturing
Patrol 3, 4; Room Athletic Councillor 2, 3; Baseball 2, 3, 4; Football 3, 4; Hockey 3.

VINCENT P. MITCHELL
"Mitch"
48 Forest Hills St., Jamaica Plain
School: Our Lady of Lourdes
Ambition: To be successful in business
College: Boston College
Hobbies: Baseball, Football
Glee Club 3; Track 1.

ROBERT J. MOLLOY
"Red"
47 Selwyn St., Roslindale
School: Washington Irving
Ambition: To be president
Hobbies: Butterflies, Mountain Climbing
Honors H2; Chess Club 2; Baseball 1, 2, 3; Hockey 3, 4.

CHARLES E. MOONEY
"Charley"
1066 Adams St., Dorchester
School: St. Gregory's
Ambition: To be a diesel engineer
College: Wentworth Institute
Hobbies: Sailing, Repairing Engines
Honor Roll 2; Patrol 1, 2, 3.

ALFRED T. MORRIS
"Al"
9 Frazer St., Dorchester
School: Woodrow Wilson
Ambition: To be a medical technician
College: University of Massachusetts
Hobbies: Football, Hockey
Fidelity Prize 2.

CHARLES P. MORSE
221 Roxbury St., Roxbury
School: James P. Timilty
Ambition: To be a druggist
College: Massachusetts College of Pharmacy
Hobbies: Sports; Honors F1
Band 3.

BARRY W. MURPHY
"Murph"
79 Kenrick St., Brighton
School: Thomas A. Edison
College: Boston College
Hobbies: Hockey, Golf
Honor Roll 2; Room Athletic Councillor 2; Hockey 3, 4; Golf 2, 3, 4.

WILLIAM J. MURPHY
"Billy"
49 Hamilton St., Dorchester
School: St. Peter's
Ambition: To be a rancher
College: Stanford
Hobbies: Fishing, Hunting, Singing
Honor Roll 1, 2, 3; Baseball 4.

JOHN P. MURRAY
"Mud"
66 Percival St., Dorchester
School: St. Peter's
Ambition: To be a Notre Dame player
Hobbies: Stamps, Hunting, Horse Back Riding, Canoeing
Honor Roll 1, 2.

THOMAS D. MURRAY
"Bud"
12 Fox St., Dorchester
School: Mather
Ambition: To be president of the U. S. A.
College: North Carolina State
Hobbies: Reading
Honor Roll 2; Glee Club 1.

EDMUND J. NADDAFF
"Eddie"
31 Upton St., Boston
School: Rice
Ambition: To be a millionaire
College: Boston College
Hobbies: Making money and spending it
Patrol 3, 4; Basketball 1.

WILLIAM J. NAZZARO
"Bill"
48 Garden St., Boston
School: Prince
Ambition: To be an amateur composer
College: Harvard
Hobbies: Singing, playing piano, listening to classical music, cycling
Honors H1, S1, S2, H3; Honor Roll 1; Fidelity Prize 1, 3; Discussion Club 4; Patrol 3, 4; Room Councillor 1, 3.

BURTON NEITERMAN
"Burt"
53 Radnor Rd., Brighton
School: Thomas A. Edison
Ambition: To be a successful businessman
College: Burdett
Hobbies: Baseball
Patrol 3, 4; Drum and Bugle 1, 2, 3, 4; Baseball 3.

GERALD P. NEVILLE
"Charlie"
1 Forest Place, Roxbury
Hobbies: Photography
Patrol 1.

LEONARD NEWMAN
"Lenn"
26 Wilmore St., Mattapan
School: Solomon Lewenberg
Ambition: To be a success
College: Colby
Hobbies: Sports
Discussion Club 4; Football 2, 4; Track 2, 3, 4.

ASHER K. NEYHUS
"Ash"
25 Temple St., Boston
School: William Blackstone
Ambition: To be a salesman
College: Boston University
Hobbies: Sports
Patrol 1.

ANTHONY P. NICOTERA
"Nick"
183 Bourne St., Roslindale
School: Washington Irving
Ambition: To retire at forty
Hobbies: Collecting records
Drum and Bugle 1; Baseball 1.

ROBERT L. NOLAN
"Bob"
104 Marlborough St., Boston
School: Concord High School Concord, New Hampshire
Ambition: To obtain a master's degree in biology
College: Northeastern
Hobbies: Tennis, Golf, Skiing
Nurse's Aide 4.

LAWRENCE A. O'BRIEN
"Obie"
59 Walk Hill St., Jamaica Plain
School: Washington Irving
Ambition: To be an engineer
College: Lowell Institute
Hobbies: Sports, Dancing
Honor Guard 1; Baseball 1; Football 1; Track 2.

JOHN J. O'CONNOR
"Jack"
26 William Jackson Ave., Brighton
School: Winship
Ambition: To be a success
College: Boston College
Hobbies: Sports, Dancing
Chess Club 2; Band 1.

JAMES J. O'DONNELL
"Jim"
89 St. Gregory St., Dorchester
School: St. Gregory's School
Ambition: To become a successful millionaire
College: Boston College
Hobbies: Bowling, Dancing, Theatre, Fishing.

THOMAS F. O'DONNELL
"Odie"
91 Dakota St., Dorchester
School: Grover Cleveland
Hobbies: Sports
Patrol 2; Basketball 2.

GEORGE J. O'HARA
"Oh"
1 Juniper St., Roxbury
School: Public Latin
Ambition: To be an admiral
College: Boston University
Hobbies: Exploring, Deep Sea Fishing
Room Councillor 1, 2; Captain.

ROBERT J. O'HARA
"Obie"
8 Priesing St., Jamaica Plain
School: Blessed Sacrament
College: Lowell Institute
Hobbies: Sports, Meeting People
Patrol 2; Room Councillor 3; 1st Lieutenant; Baseball 2; Basketball 1.

OWEN J. O'ROURKE
"Junie"
10 Moultrie St., Dorchester
School: St. Mark's
Ambition: To be in business
College: Boston College
Hobbies: Cribbage
Baseball 3; Basketball 4.

ROBERT A. OSWALD
41 Cushing Ave., Dorchester
School: Edward Everett
Ambition: To be a lawyer
College: B. U. Law School
Hobbies: Basketball, Baseball, Football
Fidelity Prize 3.

JOSEPH R. PALLADINO
"Joe"
1149 Saratoga St., East Boston
School: John Cherverus
Ambition: To be a coach
College: Boston College
Hobbies: Sports, Stamps, Music
Fidelity Prize 3; Ski Club 3; Room Athletic Councillor 3, 4; Football 2, 3, 4.

LEONARD I. PARAD
"Lenny
117 Almont St., Mattapan
School: Solomon Lewenberg
College: M. I. T.
Hobbies: Science, Fiction, Chess
Honors S1, M3, P3, M4, M7, C4; Honor Roll 3; Chess Club 4.

VINCENT R. PAUL
"Vince"
605 Massachusetts Ave., Boston
School: Jerusalem
Ambition: To be an engineer
College: Northeastern
Hobbies: Dancing, Chess, Bowling
Honors M1, M2, P3; Honor Roll 1, 2, 3; Fidelity Prize 1; Military Comm. 4.

THOMAS R. PAYNE
"Tom"
45 Walnut Ave., Roxbury
School: Lewis
Hobbies: Sports
Basketball 3, 4.

LINWOOD D. PEELE
"Lin"
15 Braddock Park, Boston
School: Dwight
Ambition: To be a success
Hobbies: Swimming, Camping, Dancing, Movies
Honor Roll 1, 2; Captain; Track 1.

JAMES F. PERICOTTI
"Jim"
10 Wiget St., Boston
School: Michhelangelo
Ambition: To be a sports announcer
Hobbies: Sports
2nd Lieutenant.

AUGUSTUS J. PESCE
"Gus"
43 Faywood Ave., East Boston
School: John Cheverus
Ambition: To be a shop teacher
College: Boston Teachers' College
Hobbies: Sports, Writing Poetry
Honor Roll 2; Picture Committee; Football 2, 3, 4; Hockey 3, 4.

DAVID F. PIERRE
"Dave"
262 Lagrange St., West Roxbury
School: R. G. Morris
Ambition: Business
College: Boston College
Hobbies: Sports
Honor Roll 2; Room Councillor 4; Baseball 2, 3, 4; Hockey 2, 3, Captain 4.

EDWARD S. PLOTINSKY
"Ed"
29 Astoria St., Mattapan
School: Frank V. Thompson
Ambition: To be a successful pharmacist
College: Mass. College of Pharmacy
Hobbies: Bowling
Honor Roll 3; Patrol 4; Captain.

RICHARD A. PLUNKETT
"Stretch"
107 Calumet St., Roxbury
School: Public Latin
Ambition: Professional rollerskating
College: Dartmouth
Hobbies: Rollerskating, Sports
2nd Lieutenant; Track 3, 4.

ROBERT J. POWER
"Bob"
11 Westerly St., Jamaica Plain
School: Blessed Sacrament
College: Oxford
Hobbies: Butterflies, Birds.

RICHARD L. PUGLIA
"Dick"
3 Durham St., Boston
School: Malden Catholic
Ambition: To be a mechanic
College: Boston University
Hobbies: Sailing, Bowling
Patrol 3, 4; 1st Lieutenant.

JOHN R. PULCINI
"Johnny"
61 Oak St., Hyde Park
School: St. Raphael's
Ambition: To be a teacher
College: Boston Teachers'
Hobbies: Dancing, Baseball, Football
Honors F2; Honor Roll 1, 2; Patrol 3, 4; 1st Lieutenant.

TIMOTHY J. QUINLAN
"Tim"
29 North Crescent Circuit, Brighton
School: Thomas A. Edison
Ambition: To go into business
College: Boston College
Hobbies: Swimming, Movies, Hockey, Dancing
Military Comm. 4.

GEORGE P. REARDON
"Georgie"
49 Edwin St., Dorchester
School: St. Mark's
College: Yale
Hobbies: Skating, Bowling Swimming, Basketball
Captain.

JOSEPH C. REGAN
"Joe"
103 Hancock St., Dorchester
School: Mather
Ambition: To be a radio engineer
College: Northeastern
Hobbies: Swimming, Bowling.

LOUIS A. RICCI
"Lou"
5 Drake Place, East Boston
School: Donald McKay
Ambition: To be an engineer
College: Northeastern
Hobbies: Airplane Model Building, Baseball
Honors Ll; Patrol 3; Room Councillor 2.

JOHN J. RILEY
"Jack"
47 Codman Park, Roxbury
School: St. Joseph's
College: Boston College
Hobbies: Baseball, Basketball

JOHN T. RILEY
"Babe"
94 East Newton St., Boston
School: Dwight
Ambition: To see the world
Hobbies: Football.
Patrol 3, 4.

PETER RISTANI
579 Broadway, South Boston
Ambition: Foreign service
College: Tufts
Hobbies: Languages, Cars
Honor Roll 1; Patrol 2.

JOHN K. ROBICHEAU
"Robe"
99 Falcon St., East Boston
School: Joseph H. Barnes
Ambition: To be a chemical engineer
College: Tufts
Hobbies: Chemistry
Honor Roll 1, 2; Patrol 2, 3; 1st Lieutenant.

FRANCIS E. RONAN
"Frankie"
67 Congreve St., Roslindale
School: Robert G. Shaw
Ambition: To travel
College: Boston College
Hobbies: Skiing
Patrol 2, 3; Track 2.

JAMES A. ROSAKI
"Rosy"
37 Whiting St., Roxbury
School: Martin
Ambition: To be in business
College: Northeastern
Hobbies: Sports:
Patrol 3, 4; Lieutenant.

ROBERT R. ROSE
"Bobby"
3960 Washington St., Roslindale
School: Public Latin
Hobbies: Sports
Drum and Bugle 4; Lieutenant.

GERARD A. ROSSI
"Jerry"
3 Baldwin Place, Boston
School: St. Mary's
Ambition: To travel around the world
Hobbies: Football

DONALD M. ROTHBERG
"Don"
32 Tremlett St., Dorchester
School: Oliver W. Holmes
Ambition: To be a lawyer
College: Yale
Hobbies: Tennis, Swimming
Honors F2; Honor Roll 2; Lawrence Prize L1; Yearbook Staff 4; Record Staff 4; Patrol 3; Room Athletic Councillor 4; Captain; Tennis 4.

HERBERT S. ROVNER
"Pickle"
647 Morton St., Dorchester
School: Solomon Lewenberg
Ambition: To be a successful businessman
College: Boston University
Hobbies: Basketball
Patrol 4.

MARVIN J. RUBEN
"Marv"
224 Harvard St., Dorchester
Ambition: To be an electrical contractor
Hobbies: Photography
Track 4.

DONALD P. RUBENSTEIN
"Sugar"
264 Foster St., Brighton
School: Thomas A. Edison
Ambition: To be successful
Hobbies: Sports
Patrol 3; Room Athletic Councillor 2; Basketball 2.

STANLEY A. RUTSTEIN
"Rut"
67 Willowwood St., Dorchester
School: Frank V. Thompson
College: Boston University
Patrol 2, 3.

MELVIN SABLE
"Mick"
39 Mora St., Dorchester
School: Frank V. Thompson
Ambition: To be a salesman
Hobbies: Radio, Music
Patrol 3; Room Councillor 1.

SUMNER S. SACHS
"Sonny"
6 Buswell St., Boston
School: Solomon Lewenberg
College: Boston University
Hobbies: Swimming, Bowling
Honors M2; Honor Roll 2; Yearbook Staff 3; Record Staff 3, 4; French Club 3.

MELVIN P. SACKS
"Mel"
35 Wilcock St., Dorchester
School: Solomon Lewenberg
Ambition: To be a successful businessman
College: Boston University
Hobbies: Sports
Chess Club 4; French Club 4; Room Athletic Councillor 3.

JOSEPH P. SALERNO, Jr.
"Sandy"
302 Summer St., East Boston
School: Donald McKay
Ambition: To be a success in business
College: Franklin Institute
Hobbies: Sports

LEWIS A. SALETT
"Louie"
45 Fottler Rd., Mattapan
School: Solomon Lewenberg
Ambition: To be a businessman
Hobbies: Football, Basketball

ANDREW A. SALVI
"Andy"
13 Burrell St., Roxbury
School: Hugh O'Brien
Ambition: To own a new Cadillac
College: Northeastern
Hobbies: Airplanes, Baseball, Football
Honors M3, P1; Honor Roll 2, 3; Lawrence Prize P1; Fidelity Prize 2, 3; Patrol 4; Room Councillor 4; Student Council 4; 2nd Lieutenant.

RICHARD D. SANDBERG
"Richy"
200 Delhi St., Mattapan
School: Solomon Lewenberg
Hobbies: Tropical Fish, Photography, Stamps, Chemistry.

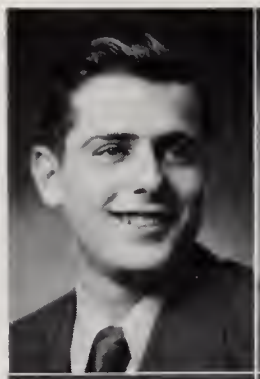

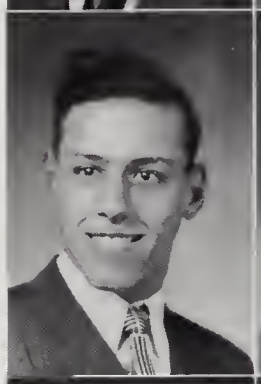

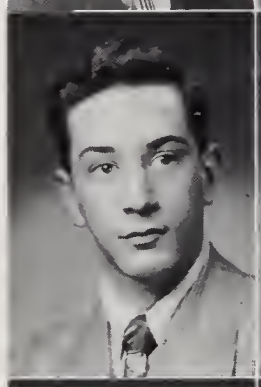

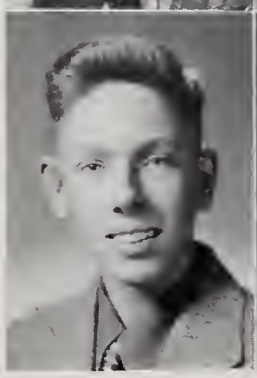

PAUL H. SANDLER
33 Hatherly Rd., Brighton
School: Thomas A. Edison
Ambition: To have a happy future
College: Boston University
Hobbies: Skiing, Automobiles, Music
Band 2, 3, 4; 2nd Lieutenant.

ROBERT P. SANTAMARIA
"Bob"
248 Roslindale Ave., Roslindale
School: Washington Irving
College: Boston College
Hobbies: Basketball, Stamp collecting
French Club 1.

CARL L. SCHMIDER
68 Glendower Rd., Roslindale
chool: Washington Irving
Ambition: To be an interior decorator
College: New England School of Art
Hobbies: Singing
Glee Club 1.

BARRETT M. SCHWARTZ
"Sonny"
640 Walk Hill St., Mattapan
School: Solomon Lewenberg
Ambition: To own my own business
College: Bentley's
Hobbies: Working behind a soda fountain
Tennis 2.

WARREN P. SEAWARD
"Driftwood"
24 Dix St., Dorchester
School: Grover Cleveland
Hobbies: Stamp collecting

RONALD L. SEGAL
"Ronnie"
51 Wilcock St., Dorchester
School: Solomon Lewenberg
Ambition: To be a famous singer
College: New England Conservatory of Music
Hobbies: Photography, Automobiles
Honors K4, S2; Camera Club 2 Patrol 2; Baseball 2; Track 2; Tennis 3.

ARNOLD H. SHAPIRO
"Arny"
36 Ormond St., Mattapan
School: Frank V. Thompson
Ambition: To be a pharmacist
College: Massachusetts College of Pharmacy
Honors H2, M3; Honor Roll 2; Patrol 3, 4; 2nd Lieutenant.

DALE B. SHAPIRO
"Sonny"
16 Lander Rd., Mattapan
Ambition: To be a certified public accountant
College: Northeastern
Hobbies: Bowling
Honor Roll 2; Member Prom Committee; 1st Lieutenant.

RICHARD M. SHEA
"Merwin"
18 Leroy St., Dorchester
School: St. Peter's
Ambition: To be ambassador to Russia
College: Boston College
Hobbies: Deep Sea Fishing, Golf
Room Councillor 1; Room Athletic Councillor 1; Band 1; Drum and Fife 1.

ROLAND F. SHEA
"Rollo"
114 Nonantum St., Brighton
School: Our Lady of Presentation
Ambition: To be a salesman
College: Boston College
Hobbies: Sports
Honor Guard 3, Alumni Committee 4; Vice President 3; Captain; Football 4; Hockey 3, 4.

PAUL H. SHEEHAN
"Lefty"
74 Decatur St., Charlestown
School: St. Catherine's
Ambition: To join U. S. Air Force
Hobbies: Billiards, Bowling, U. S. M. C. R.

AARON S. SHEPARD
"Arny"
899 Morton St., Mattapan
School: Frank V. Thompson
Ambition: To be a radio announcer
College: Boston University
Hobbies: Tennis, Photography
Patrol 3.

RICHARD T. SHERIDAN
Dickie"
7 Adams St., Roxbury
School: Grover Cleveland
Ambition: To be a success
Hobbies: Photography
Hockey 4.

KENNETH SHERMAN
25 Havelock St., Dorchester
School: Solomon Lewenberg
Ambition: To be a lawyer
College: Suffolk University
Hobbies: Snakes, Frogs, Hockey
Chess Club 4; Camera Club 4; French Club 4; Patrol 4; Military Comm 4; Track 2.

LEONARD SHEROFF
"Len"
14 Gleason St., Dorchester
School: Oliver W. Holmes
Ambition: To be a success
College: Boston University
Hobbies: Sports
Honors G1; Honor Roll 2; Yearbook Staff 4; Record Staff 4; Patrol 2, 3, 4; 2nd Lieutenant; Baseball 2, 3, 4.

BERTRAM E. SILK
"Bert"
31 South St., Brighton
School: Public Latin
Ambition: To be an engineer
Patrol 4.

JOHN J. SILVA
"Jack"
10 Brackett St., Brighton
School: Our Lady of Presentation
Ambition: To be successful in whatever I do
Hobbies: Sports
Honor Roll 2; Track 1.

WILLIAM SKLOFF
"Bill"
31 Kerwin St., Dorchester
School: Oliver W. Holmes
Ambition: To make money
College: Bentley's
Hobbies: Sports
Patrol 3; Office Aide 3; Baseball 3.

RICHARD SLOCUM
"Dick"
31 Montfern Ave., Brighton
School: Our Lady of Presentation
Ambition: To attain great heights
Hobbies. Eating onions

RAYMOND P. SLOWINSKI
"Ray"
150B Blue Hill Ave., Roxbury
School: Patrick T. Campbell
Ambition: To be a radio engineer
College: University of Miami
Fidelity Prize 3; Room Athletic Councillor 3; Football 4; Track 3.

CLAUDE A. SMITH
"Dickie"
21 Friendship Rd., Hyde Park
School: Prince
Ambition: To be a lawyer
College: Princeton
Hobbies: Stamp collecting
Honor Roll 1, 2; Lawrence Prize H2; Fidelity Prize 2; French Club 2, 3; Hearst Prize — American History 4; 1st Lieutenant.

HAROLD SNYDER
"Hal"
69 Woolson St., Mattapan
School: Frank V. Thompson
Ambition: To live a happy, prosperous life
College: Boston University
Hobbies: Sports, Books, Music
Honor Roll 2; Patrol 3; 2nd Lieutenant; Track 2, 3.

ALEXANDER SOCRATES
"Socko"
385 W. 4th St., South Boston
School: Biglow
Ambition: To be a teacher
Hobbies: Baseball, Basketball, Football, Music
College: Boston Teachers'
Honor Roll 2; Glee Club 4; Baseball 1, 2.

RICHARD P. SPILLANE
"Dick"
16 Wycliff Ave., West Roxbury
School: R. G. Shaw
Ambition: To be an engineer
Hobbies: Roller Skating, Bowling, Paddling
Fidelity Prize 3; Football 3, 4.

FEDERICK M. STACK
"Freddie"
23 Harwood St., Dorchester
School: Frank V. Thompson
Ambition: To be an advertising executive
College: Northeastern
Hobbies: Photography, Music, Baseball
Yearbook Staff 4; Record Staff 4; Camera Club 4; Patrol 4.

RICHARD J. STAPLETON, Jr.
"Dick"
50 Houghton St., Dorchester
School: St. Anne's
Ambition: To be a teacher
College: Boston Teachers'
Hobbies: Swimming, Reading, Camelot
Honors E2; Fidelity Prize 1.

EDWARD S. STARR
"Eddie"
57 North Russell St., Boston
School: William Blackstone
Ambition: To be a pharmacist
College: Massachusetts College of Pharmacy
Hobbies: Sailing, Airplane Modeling, Baseball
Honors L2; Chess Club 4; Track 4.

LEON P. STERN
"Lookie"
14 Wilmore St., Mattapan
School: Solomon Lewenberg
Ambition: To be a window decorator
Hobbies: Bowling

PAUL STEVELMAN
"Stevie"
64 Woodstock Ave., Allston
School: Solomon Lewenberg
Ambition: To be an admiral in the Navy
College: Pensacola

RONALD T. STOKES
89 Monroe St., Roxbury
School: Lewis
Track 1.

ROGER M. STUART
"Reg"
48 Rockne Ave., Dorchester
School: Public Latin
Ambition: To make a million
College: Syracuse
Hobbies: Sports, Music, Art, Dancing
Honor Roll 2; Room Athletic Councillor 3, 4; Baseball 2, 3, 4; Basketball 1; Football 1, 2, 3, Captain 4; Hockey 2.

JOHN J. SULLIVAN
"Sully"
28 Priesing St., Jamaica Plain
School: Cheverus
Hobbies: Sports
Patrol 3; Baseball 3, 4; Football 4; Track 4.

BEN M. SUSAN
"Susi"
83 Columbia Rd., Dorchester
School: Theodore Roosevelt
College: Museum School
Hobbies: Model Airplanes, Boats
Record Staff 4; Captain.

DAVID A. SWANKIN
"Dave"
14 Parkview St., Roxbury
School: Public Latin
Ambition: To be a chemist
College: Brandeis
Hobbies: Boating, Winter Sports
Honors M2; Honor Roll 2; Fidelity Prize 2; Yearbook Staff 4; Record Staff 4; Room Councillor 4; Captain Track 2.

MYER H. SWARTZ
"Mike"
85 Floyd St., Dorchester
School: Solomon Lewenberg
Ambition: To be a champion swimmer
College: Massachusetts State
Basketball 2, 3.

ROBERT W. SYKES
"Bob"
193 Gladstone St., East Boston
School: St. Lazarus
Ambition: To be an engineer
College: Northeastern
Hobbies: Bowling
Honors G1; Honor Roll 1; Chess Club 4; Hockey 1, 2.

EDWARD TOPALIAN
"Ed"
162 Nonantum St., Brighton
School: Thomas A. Edison
Ambition: Electrical engineer
College: Northeastern
Hobbies: Coin Collecting
Track 1.

RICHARD J. TRIFIRO
"Dick"
20 Glenville Ave., Allston
School: William H. Taft
College: Juilliard School of Music
Hobbies: Bowling, Basketball, Football

JAMES D. TURLEY
"Jim"
39 Kenwood St., Dorchester
School: St. Mark's
Ambition: To be a teacher
College: Boston Teachers' College
Hobbies: Sports
Chess Club 1, 2; Patrol 1, 2; Executive Committee 3; Track 1.

GEORGE M. TURNER, Jr.
"Georgie"
8 Northam Park, Dorchester
School: Woodrow Wilson
Ambition: To be a commercial photographer
College: Eastern School of Photography
Hobbies: Photography

HUNTER A. TYNES
9 Elm Hill Park, Roxbury
School: Patrick T. Campbell
Ambition: To be a doctor
College: Williams
Hobbies Music, Drawing, Tennis
Honor Roll 1; Discussion Club 4; Captain 3, 4; Orchestra 2, 3.

JULES E. VAN SCHELT
"Van"
424 Baker St., West Roxbury
School: R. G. Shaw
Ambition: To be a naval engineer
College: U. S. Maritime Academy
Hobbies: Camping
Honor Roll 2, 3; Fidelity Prize 3; Room Councillor 2, 3; Band 2, 3, 4; Captain, Band 4; Hockey 4.

ALBERT J. VASILE
"Buster"
116 King St., Dorchester
School: Grover Cleveland
Ambition: To be a star of radio, T. V., and stage
College: Curry
Hobbies: Dancing and Music
Yearbook Staff 4; Record Staff 4; Patrol 3, 4; Office Aide 4; Switchboard 4; 1st Lieutenant.

ANDREW C. VEJE
"Andy"
447 Meridian St., East Boston
School: Joseph H. Barnes
Ambition: To go into business
Hobbies: Bowling

FUAD E. WAISHEK
"Fred"
137 Hudson St., Boston
School: Abraham Lincoln
Ambition: To be an accountant
College: Boston University

FREDRICK L. WALL
128 Cushing Ave., Dorchester
School: Edward Everett
Football 4.

FRANCIS X. WALLACE
"Henry"
39 Cresent Ave., Dorchester
School: St. Margaret's
Ambition: To be a businessman
Hobbies: Piano, Sports
Honors 1; Honor Roll 3; Patrol 4; Room Councillor 1.

JOHN L. WALSH, Jr.
"Jack"
31 Liszt St., Roslindale
School: Washington Irving
Ambition: To be successful
College: State Teachers' College
Hobbies: Fishing, Hunting
Discussion Club 4; Boston Public School Symphony Orchestra 1, 2, 3; Band 1, 2, 3; Golf 1.

JOHN J. WARD
"Dutch"
595 Tremont St., Boston
School: Abraham Lincoln
Ambition: To be a businessman
College: N. E. School of Art
Hobbies: Fishing
Drum and Bugle 4; Track 1.

JOSEPH M. WARD
"Joe"
10 Walden St., Jamaica Plain
School: Our Lady of Lourdes
Ambition: To be a businessman
College: Boston College
Hobbies: Athletics
Honor Roll 1, 2; Lawrence Prize E1; Fidelity Prize 1; Patrol 1, 2; Office Aide 2; Room Athletic Councillor 1; Drum and Bugle 1, 2, 3; Hockey 4; Tennis 1, 2, 3, Captain 4.

EUGENE WASHINGTON
"General"
6 Decatur St., Boston
School: New Rochelle High School
Ambition: To be a doctor
College: Howard
Hobbies: Stamps
Honor Roll 1; Fidelity Prize 2; Basketball 1; Track 2, 3, 4.

LLOYD A. WATERS
"Lloyd"
29 Kirkwood Rd., Brighton
School: Public Latin
Ambition: To be a successful businessman
College: Boston University
Hobbies: Sports, Stamps, Music
Patrol 3, 4; Room Councillor 2; 1st Lieutenant.

RAYMOND P. WATERS
26 Arcadia St., Dorchester
School: Grover Cleveland
Ambition: To be a teacher-coach
College: Boston University
Hobbies: Sports
Room Athletic Councillor 3; Football 2, 3, 4.

WILLIAM J. WATTS
"Bill"
41 Linden St., Allston
School: Thomas A. Edison
Ambition: To be a success
Hobbies. Photography
Patrol 1.

PAUL A. WEINER
"Weenie"
10 Glen Hill Rd., Mattapan
School: Frank V. Thompson
Ambition: To be a businessman
College: Boston University
Hobbies: Bowling, Basketball, Billiards.

PAUL C. WEINER
"P. C."
189 Chiswick Rd., Brighton
School: Thomas A. Edison
Ambition: To be a business-man
College: Boston University
Hobbies: Scouting.

JOSEPH WEISMAN
"Joe"
62 Poplar St., Boston
School: William Blackstone
Ambition :To be a machinist
College: Northeastern
Hobbies: Sports
Honors 3; Chess Club 4; Patrol 3; 2nd. Lieutenant.

SHELDON M. WEISS
"Sheldy"
243 Callender St., Dorchester
School: Frank V. Thompson
Ambition :To be a machinist
Hobbies: Sports
Football 1; Track 1.

ROBERT E. WELLS
"Bobby"
86 Bower St., Roxbury
School: Lewis
College: Northeastern
Hobbies: Boxing, Drum Playing
Band 3; Football 2.

DONALD H. WHITE
"Whitie"
41 Huron Circle, Dorchester
School: Woodrow Wilson
Ambition: To be a successful businessman
College: Boston University
Hobbies: Baseball, Bowling
Honors M2, F2; Honor Roll 2.

NORMAN S. WHITE
"Whitie"
83 Wellington Hill St., Mattapan
School: Solomon Lewenberg
Ambition: To be a dental surgeon
College: Columbia
Hobbies: Baseball, Track, Hockey
Patrol 3, 4; Drum and Bugle 3; 1st Lieutenant; Track 2, 3, 4.

CLEMENT A. WILSON
"Clem"
774 Columbus Ave., Roxbury
Hobbies: Baseball
Room Councillor 4.

LESTER H. WILSON
"Champ"
774 Columbus Ave., Roxbury
School: Nazareth
Ambition: To be a musician
Hobbies: Reading, Music

DANIEL WINE
"Danny"
724 Morton St., Dorchester
School: Frank V. Thompson
Ambition: To be a Pharmacist
College: New England College of Pharmacy
Hobbies: Sports
Patrol 3, 4; Military Comm. 4; Football 3.

DAVID L. WINEGRAD
"Duffy"
50 Winston Rd., Dorchester
School: Frank V. Thompson
Ambition: To be a textile salesman
College: Boston University
Hobbies: Sports
Patrol 3, 4; Room Athletic Councillor 2; 1st Lieutenant; Baseball 2; Football 3.

BURTON WINOKUR
"Burt"
76 Mountain Ave., Dorchester
School: Frank V. Thompson
Ambition: To be a businessman
College: Boston University
Hobbies: Fishing, Athletics
Patrol 2; Military Comm. 4; Baseball 4; Basketball 3.

MARTIN P. WOLF
"Marty"
1447 Blue Hll Ave., Mattapan
School: Public Latin
Ambition: To be a businessman
College: University of Massachusetts
Hobbies: Swimming, Tennis
Honors M3; Yearbook Staff 3, 4; Record Staff 3, 4; Camera Club 1, 2, 3; Discussion Club 4; Skiing Club 3; Modern History Club 3; Patrol 3, 4; American Junior Red Cross Representative 2, 3; Swimming Instructor, Boston "Learn to Swim" Campaign 2, 3; Captain, Track 2, 3; Tennis 1, 2, 3, 4.

MICHAEL L. YACHETTA
"Mickey"
107 Jersey St., Boston
School: Public Latin
Ambition: To be a successful man
College: Boston College
Hobbies: Sports, Music,
Discussion Club 2, 3, 4; French Club 4; Chess Club 4; Patrol 3, 4; Room Councillor 3; Basketball 2, 3, 4.

HAROLD I. WOLRICH
"Wally"
44 Wilcock St., Dorchester
School: Solomon Lewenberg
Ambition: To be an accountant
College: Boston University
Hobbies: Stamp collecting
Honor Roll 2, 3; Fidelity Prize 3; Yearbok Staff 4; Record Staff 4; French Club 4; Military Comm. 4.

CHESTER M. WRIGHT
"Chet"
35 Catawba St., Roxbury
School: Lewis
Ambition: To become a social psychiatrist
College: Wheaton
Honor Roll 1; Patrol 3, 4; 2nd Lieutenant; Football 3; Track 3.

"Shutter Shy"

IVAN R. ASHLEY
"Charlie"
1059 Tremont St., Roxbury
School: Public Latin
Ambition: To be a mathematician
College: University of Chicago
Office Aide 3; Prom Committee 2nd Lieutenant; Baseball 3, 4; Basketball 4.

ARTHUR ATHAS
"Arty"
24 Staniford St., Boston
School: William Blackstone
Ambition: To be a draftsman
College: Boston University
Hobbies: Bowling, Basketball, Swimming,
Patrol 3, 4; Office Aide 3; 1st Lieutenant; Basketball 1.

EDWARD W. AYRES
"Eddie"
176 Lexington St., East Boston
School: Public Latin
Basketball 3, 4.

DONALD E. BACHERT
"Don"
23 Lynde St., Boston
School: William Blackstone
Ambition: To be a pet shop owner
Office Aide 4; Captain.

RICHARD L. BARRY
"Dick"
881 Huntington Ave., Boston
School: Mission, Boston
Ambition: To be a salesman
Hobbies: Music

CHARLES O. BREIMAN
"Skeets"
19 Queensberry St., Boston
School: Prince
Ambition: To be an engineer
College: M. I. T.
Hobbies: Swimming, Football
Ski Club 3; Room Councillor 2, 3.

MORRIS S. BROWN
"Morry"
94 Woodhaven St., Mattapan
School: Solomon Lewenberg
Ambition: To be a success in business
College: Boston University
Hobbies: Bowling
Honors S1.

ROGER M. BUMSTEAD
"Rod"
755 E 7th St., South Boston
School: Thomas N. Hart
Ambition: To be a success
Lawrence Prize F1.

HERMEN P. CAPILLO
40 Ashley St., East Boston
School: John Chevrus
Hobbies: Woodwork
Science Club 1; Drum and Bugle 2.

ERNEST A. CARRAS
"Ernie"
464 Tremont St., Boston
School: Abraham Lincoln
Ambition: To be an interior decorator
College: Vesper George
Hobbies: Fishing
Office Aide 4.

JOHN P. CARROLL
"Yaka"
26 Romsey St., Dorchester
School: Edward Everett
College: Notre Dame
Hobbies: Basketball
Lawrence Prize K1.

RICHARD J. CERULLO
"Rich"
1 Wise St., Jamaica Plain
School: Mary E. Curley
Ambition: To be an artist
Hobbies: Sports

RAYMOND CESARIO
"Ray"
64 Allen St., Boston
School: William Blackstone
College: Electronic School
Hobbies: Record Collecting

DAVID J. CHRISTOPHER
"Chris"
93 Gainsborough St., Boston
School: Winthrop High, Me.
Ambition: To be a cicil engineer
College: M. I. T.
Hobbies: Studying

WILLIAM R. CLARY
"Bill"
111 Ocean St., Dorchester
School: Arlington High
Ambition: To be a naval architect
College: Florida University
Hobbies: Sail boat racing

EDWARD P. COLLINS
"Ted"
17 Annapolis St., Dorchester
School: Mather
Ambition: To be a success

JOSEPH F. COSGROVE
8 Stonehurst St., Dorchester
School: Mather
Hobbies: Auto racing

WILLIAM F. COTTER
21 Glide St., Dorchester
Ambition: To be a geologist
College: Indiana University
Hobbies. Sports, Study.

RICHARD E. CULLEN
"Dick"
534 Newbury St, Boston
School: Rice
Ambition: To be a restaurant manager
Hobbies: Roller skating
Patrol 4; Room Athletic Councillor 2; Military Comm. 4.

ROBERT P. CURRAN
"Bob"
331 West 3rd St., South Boston
School: Bigelow
Ambition: To be a businessman
Hobbies: Sports

ANTHONY J. D'AMATO
"Joe"
173 Flaherty Way,
South Boston
School: Mary E. Curley
Ambition: To be a politician
College: Boston University
Honors H2: Patrol 2; Drum and Bugle 2; 1st Lieutenant; Track 1.

ISIDORO R. DELLA CIOPPA
72 Porter St., East Boston
School: Day School for Immigrants
College: Boston College
Hobbies: Learning how to play the accordion
Lawrence Prize I3.

JOSEPH J. DI FAZIO
"Joe"
32 Billerica St., Boston
School: William Blackstone
Ambition: To get to Heaven
Hobbies: Coin collecting, Swimming

VINCENT X. DOOLEY
"Tootie"
43 Webber St., Roxbury
School: St. Ritas'
Ambition: To be a salesman
College: West Point.

JOHN J. DUFFY
"Johnny"
140 Moreland St., Roxbury
School: St. Patrick's
Ambition: To be a businessman
Hobbies: Sports
1st Lieutenant.

CHARLES E. FLOYD
"Carlos"
31 Claremont Pk. South End
School: Rice
Ambition: To be a physical director
College: Kentucky State
Hobbies: Sports
Room Athletic Councillor 2, 3, 4; Captain; Football 1, 2; Track 1, 2, 3, 4; Tennis 3, 4.

ALVIN FREEDMAN
"Freed"
231 Callender St., Dorchester
School: Frank V. Thompson
Ambition: To be an F. B. I. agent
College: Brown
Hobbies: Airplanes
2nd Lieutenant.

JOSEPH J. GIORGIANNI
36 Prince St., Boston
School: Michelangelo

WILLIAM P. HARTIN
"Billy"
20 Paisley Park, Dorchester
School: Grover Cleveland
Ambition: To be a clerk
Hobbies: Playing the piano
Track 1.

ROBERT G. HOHLER
"Bob"
24 Worcester St., Boston
School: Prince
French Club 4; Fidelity Prize 1; Room Athletic Councillor 2; Captain.

GEORGE H. IRISH
"Irish"
38 Gaston St. Dorchester
School: Patrick T. Campbell
Ambition: To be a doctor
College: City College of New York
Hobbies: Playing Piano, Basketball
Fidelity Prize 2; Orchestra 2; Track 2.

EDWARD J. KEEGAN
"Gus"
17 Yeoman St., Roxbury
School: Dearborn
Ambition: To be an engineer
College: M. I. T.
Hobbies: Deep Sea Fishing
Patrol 3, 4; Drum and Fife 2; Military Comm. 4; Baseball 3, 4; Football 3, 4; Football 3, 4; Track 2, 3, 4.

JOHN J. KERRIGAN
29 Lawley St., Dorchester
School: St. Ann's
College: Boston University

JAMES H. KVICALA
"Jim"
25 Thomas Park, South Boston
School: Thomas N. Hart
Ambition: To be a Navy man
College: Yale
Hobbies: Ship Building
Band 2, 3, 4; Basketball 2.

PAUL R. LaFLAMME
"Paul'
36 Sharon St., Boston
School: Dwight
Ambition: To be a success in business
Hobbies: Photography
Lawrence Prize C3.

ROGER G. LAHAM
1857 Commonwealth Ave. Brighton
Ambition: To be a successful businessman
College: Boston University
Captain; Football 2; Track 2.

SUMNER LAMPERT
"Sonny"
18 Courtland Rd., Mattapan
School: Solomon Lewenberg
Ambition: To be a successful businessman
College: Boston University
Honor Roll 4; Patrol 2, 3; Track 2.

EDWARD I. LANDY
"Ed"
570 Harvard St., Mattapan
School: Solomon Lewenberg
Ambition: To join the Navy
College: Lowell Textile
Hobbies: Sports
Chess Club 4, Patrol 3, 4; 2nd Lieutenant; Footoall 2; Track 2, 3, 4.

ALPHONSE LaROSA
"Al"
39 Haynes St., East Boston
School: Donald McKay
Ambition: To be a Stenographer
Hobbies: Gas Airplane Models

GEORGE LEE
"Gigi"
98 Mercer St., South Boston
School: Thomas N. Hart
College: Boston University
Hobbies: Roller Skating

WILLIAM J. LEHAN
"Bill"
167 Boylston St., Jamaica Plain
School: Our Lady of Lourdes
Ambition: To see the year 2000
Hobbies: Guns, Target Shooting

EDWARD LIPMAN
"Lippy"
104 Alexander St., Dorchester
School: Patrick T. Campbell
Hobbies: Sports
Patrol 4.

JOHN J. LOGAN
"Happy"
7 Carson St., Dorchester
Ambition: To be a mechanic
Hobbies: To travel
Military Comm. 2, 3, 4; Track 3, 4.

VINCENT E. LYNSKEY
"Vinnie"
365 Dudley St., Roxbury
School: Hugh O'Brien
Ambition: To be successful
Hobbies: Athletics.

MARTIN F. McDONOUGH
"Mac"
105 Bunker Hill St., Charelstown
School: St. Francis de Sales
College: Boston College
Golf 2, 3; Co-Captain 4.

RONALD B. McKINNEY
"Rip"
29 Boulevard Terr., Allston
School: William H. Taft
Ambition: To be an engineer
College: Boston University
Patrol 4.

MICHAEL L. MASON
"Mike"
3 Puritan Ave., Dorchester
School: St. Peter's
Ambition: To make a quick million
College: Boston University

ROBERT D. MILROY
"Berty"
10 Dean St., Dorchester
School: Patrick T. Campbell
Ambition: To be a civil engineer
College: Boston College.

JAMES G. MOORE
"Dinty"
1515 V. F. W. Parkway West Roxbury
School: Alice L. Phillips
Ambition: To be a successful businessman
College: Northeastern
Hobbies: Camping, Fishing, Hunting

LEO R. MULDOON
"Mul"
19 Prospect Ave., Roslindale
School: Our Lady of Lourdes
Ambition: To join the Navy to see the world
Glee Club 3.

JOSEPH C. MURPHY
"Murph"
402 West 2nd St., South Boston
School: Bigelow
Ambition: To be a businessman
College: Bentley's
Hobbies: Football, Basketball
Honor Roll 3; Football 3; Track 2. 3

THOMAS P. NOONE
"Tommy"
39 West Cottage St., Roxbury
chool: Patrick T. Campbell
Ambition: To be a detective
Hobbies: Sports, Dancing and Traveling
Honor Roll 2; Patrol 2, 3, 4; 2nd Lieutenant

ROBERT J. O'DONNELL
"Bo"
101 Alexander St., Dorchester
School: Patrick T. Campbell
Ambition: To be an engineer
College: Boston College
Hobbies: Swimming, Hunting Big Game, Horses
Patrol 3; Basketball 3.

FRANCIS E. ORAM
"Frank"
56A Clifford St., Roxbury
School: Lewis
College: Boston College
Hobbies: Bowling, Pool, Fishing.

ERNEST M. OSBORNE
"Buzz"
114 Cowper St., East Boston
School: John Cheverus
Hobbies: Golf, Swimming, Baseball, Basketball, Hunting
Fidelity Prize 2.

DONALD G. OWENS
"Swede"
22 Evans St., Dorchester
School: St. Matthew's
College: Dramatic School
Hobbies: Collecting Butterflies
Baseball 2; Basketball 1.

MILTON D. PARSONS
"Mit"
11 Rocky Nook Terr., Jamaica Plain
School: Nasma Junior High
Ambition: To be an agriculturist.

JOSEPH T. POKORNICKI
"Porky"
108 Brighton St., Boston
Schol: William Blackstone
Ambition: To be a success
College: Regis
Hobbies: Swimming, Baseball
Patrol 2.

EDWARD J. POLLIS
"Ed"
14 Tolman St., Dorchester
School: St. Ann's
Ambition: To be a success
College: Yale
Hobbies: Bowling, Skating.

NORMAN PRINCE
"Normie"
20 Lester St., Mattapan
School: Solomon Lewenberg
Ambition: To be a businessman
College: Boston University
Hobbies: Sports, Woodwork, Fishing
Discussion Club 4; Patrol 3.

LEWIS A. PROUT
"Lew"
15 Rochdale St., Roxbury
School: Lewis
College: Boston University
Hobbies: Parties, Contests Airplanes
Honor Roll 2; Room Councillor 2; Room Athletic Councillor 1; Captain; Football 1; Track 1, 2, 3, 4.

DAVID P. PUSHNER
"Dave"
10 Beechcroft St., Brighton
School: Gilbert Stuart Jr. High
Ambition: To become a man of honor and achievement
College: Tufts
Hobbies: Swimming, Reading
Honors H2, P3; Honor Roll 2, 3; Lawrence Prize H2; Patrol 3, 4.

ROBERT T. REARDON
"Bob"
825 East Broadway
South Boston
School: Nazareth
Ambition: To become a champion in skating and handball
Lawrence Prize M1.

DANIEL W. RICH
"Lefty"
60 Queensberry St., Boston
School: Prince

CHARLES ROTONDO
"Charlie"
305 North St., Boston
School: St. John's
Ambition: Chemist
College: Northeastern
Hobbies: Stamps, Airplanes
Honor Roll 2; French Club 4; Room Councillor 3; Honor Guard 3; Drum and Fife 1.

ALFRED SHPIEGELMAN
"Al"
16 North Anderson St., Boston
School: Peter Faneuil
Ambition: To be a teacher
College: Boston University
Hobbies: Chess, Bibliolatry
Honor Roll 2; Chess Club 3; 2nd Lieutenant.

MATTHEW D. SPINAZZOLA
"Mat"
10 Gartland St., Jamaica Plain
School: Mary E. Curley
Ambition: To be a linoleum layer
Hobbies: Traveling, Adventure

JOHN J. SWEENEY
"Jack"
176 Boylston St., Jamaica Plain
School: Theodore Roosevelt
College: Bentley's

ALLEN SISCO
"Sisco"
74 American Legion Highway, Dorchester
School: Solomon Lewenberg
Ambition: To make plenty of money
College: Boston University
Hobbies: Sports, Music
Golf 2, 3, 4.

FRANCIS W. SMITH
"Smitty"
72 Water St., Hyde Park
School: St. Raphael's
Ambition: To be an executive
College: Franklin Institute
Chess Club 1; Drum and Bugle 1; Basketball 1; Football 1; Hockey 1.

RAYMOND E. STAFFIERE
"Ray"
20 Huban Court, Roxbury
School: Martin
Ambition: To be a lawyer
College: Suffolk University
Room Councillor 2; Room Athletic Councillor 1; Band 4; Drum and Fife 1; Prom Committee.

MARTIN L. STONE
"Stoney"
85 Astoria St., Mattapan
School: Frank V. Thompson
Ambition: To be a C. P. A.
College: Bentley's
Hobbies: Model Airplanes
Chess Club 2; Patrol 4.

RAYMOND H. STONE
"Stoney"
428 Talbot Ave., Dorchester
School: Woodrow Wilson
Ambition: To be an electrical engineer
College: Franklin Technical Institute
Patrol 3; Captain; Hockey Manager 3, 4.

JOHN J. SULLIVAN
"Sully"
152 West 6th St., South Boston
School; St. Augustine's
Ambition: To have a few million
Hobbies: Swimming, Fishing, Sports

ROBERT J. TAMULIS
"Tammy"
175 Bowen St., South Boston
School: Bigelow
Ambition: To make good
Hobbies: Baseball, Basketball
Band 3.

VARTKESS H. TARBASSIAN
135 Eustis St., Roxbury
School: Dearborn
Ambition: To be a dentist
College: Tufts
Hobbies: Stamps, Books
Chess Club 1; Camera Club 1; Band 1; Orchestra 1, 2, 3; 1st Lieutenant.

PHILIP S. TATUM
"Phil"
569 Massachusetts Ave., Boston
School: Lewis
Ambition: To be a piano player
College: Boston University Football
Hobbies: Piano, baseball
Track 2.

CARMELO A. TESTA
"Testa"
130 Meridian St., East Boston
Schol: Donald McKay
Ambition: To be a civil engineer
College: Northeastern
Honor Roll 2, 3; Patrol 4.

PAUL V. THOMAS
"Tom"
6 Enfield St., Jamaica Plain
School: Mary E. Curley
Track 3, 4.

FRANCIS M. TOOHEY
"Frank"
41 Symphony Rd., Boston
School: Prince
Basketball 1.

LOUIS E. WALCOTT
687 Shawmut Ave., Roxbury
School: Sherwin
Ambition: To be a musician
College: Juilliard School of Music
Honor Roll 1, 2; Orchestra 1, 4; Track 1, 2, 3, 4.

JAMES P. WALSH
"Red"
47 Avalon Rd., West Roxbury
School: R. G. Shaw
Ambition: To be a salesman
College: Boston College
Hobbies: Sports
Patrol 2.

MARK B. WEBBER
"Web"
18 North Russell St., Boston
Ambition: To be a businessman
Hobbies: Coins, Basketball
Patrol 2.

ALLEN L. WEINRAUB
"Al"
620 Walk Hill St. Mattapan
School: Solomon Lewenberg
Ambition: To be a businessman
College: Boston University
Hobbies: Singing.

PAUL WHITE
"Whitey"
76 Peterboro St., Boston
School: High School of Commerce
Ambition: To be a salesman
Hobbies: Hockey

RICHARD H. YOUNG
"Dick"
24 St. Peter St., Jamaica Plain
School: Mary E. Curley
Ambition: To be a millionaire
Hobbies: Athletics
Basketball 2; Baseball 2, 4.

3

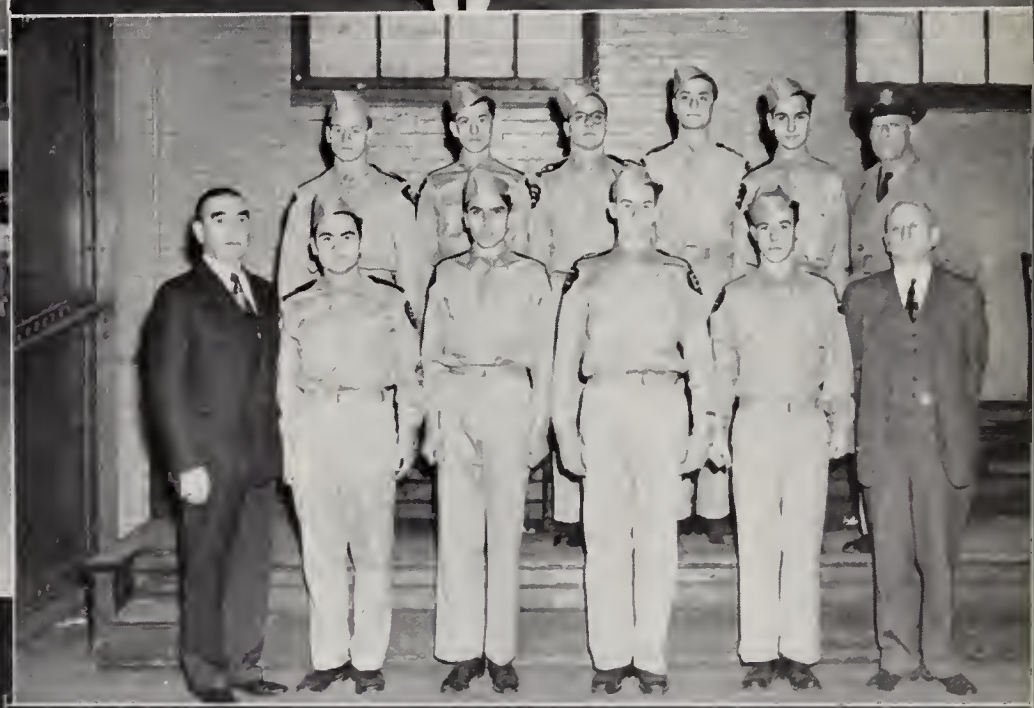

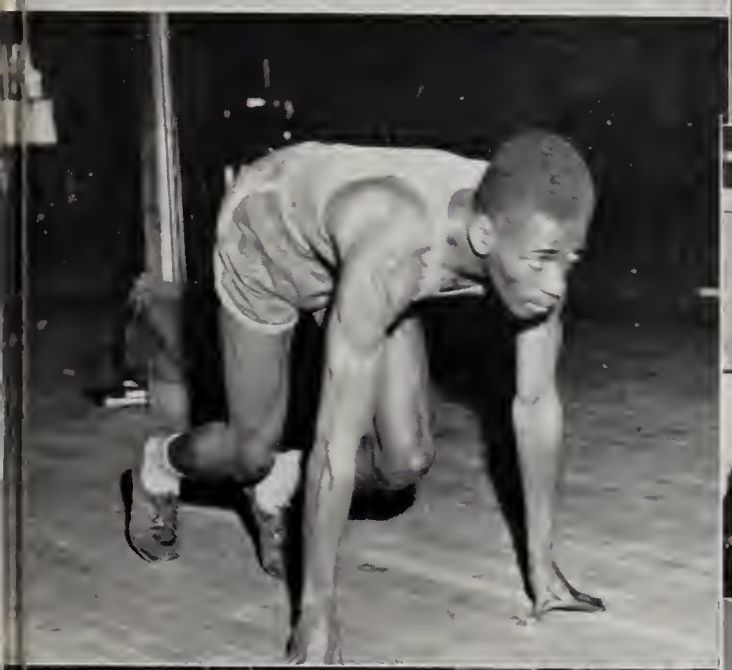

E
H

1950

Last Will and Testament

of the

Class of 1950

Know, all men and English High School boys, by these presents, that We, the members of the Class of 1950, in the act of bursting our education, all shackles, and being of minds numbed by four years (more or less) of English High School training, do hereby proclaim, attest, and declare this to be our Last Will and Testament, and herewith bestow these bequests upon the following, whether they be willing or unwilling recipients:

To Doctor Downey, our greatful thanks for his excellent guidance, both as head master and friend.

To "Doc" Frazier we leave a Senior Class with more money to spend on many dues and debts, and Volume I of "How to Win Friends and Influence College Presidents".

To Mr. Hennessey we leave a quiet, peaceful home-room period unbroken by the cry of . . . "TELEPHONE ! ! !"

To Mr. Lundin we leave an empty room to lock up all the boys he catches cutting period seven.

To Mr. Falvey we leave a new stick, six feet long, to carry in the lunch-room, and a neon name-plate to hang over his door.

To Mr. Hamlin we leave a trot for "Colomba", and a brand new sign for his cab.

To Mr. Ryan we leave a detective outfit complete with badge, magnifying glass, and a fingerprint set in order to help him in his new supplementary role as cut-slip-checker-upper.

To Mr. Brown we leave a No. 1 Gilbert Chemistry set, and the promise of a more advanced set when he masters that one.

To Mr. "Wild Bill" Roche we leave a bottle of Wildroot Cream Oil, and a comb and brush set.

To Mr. Traniello we leave a SURE ten-day diet.

To Mr. Heins we leave a bigger and better "Record" staff, chock full of novelists, artists, photographers, and "YES"—men.

To Mr. McGrath ("If you will") . . . and we will, we leave a book on rapid-fire dictation.

To Mr. Eccles we leave a copy of the 1932 Ohio State Boards, the 1918 Miss. Regional Boards, the Princeton, N. J. State Boards of 1896; and a lot of bored students.

To Mr. Charles Murphy we leave a sound-proof room far, far away from the drill hall.

To Mr. "Chick" Evans we leave students as appreciative as ourselves to admire his new "choppers".

To the faculty not previously mentioned we leave. . . "Nuff Sed".

To the custodians-en-masse, we leave ten smoke-dispellers to clear the air in the "rest rooms".

To those individuals who have, as yet, been unable to break their shackles and are forced to remain, we bequeath the following:

To the Junior Class we leave the hope that you get the teachers you want, and the advice—DON'T ENTER THE SENIOR CLASS WITHOUT AT LEAST FIFTY DOLLARS IN YOUR POCKET ! ! ! !

To the Sophomore Class: Start getting acquainted with Dr. Frazier.

To the Freshman Class: Greetings . . . you are now members of Colonel Driscoll's Army.

In addition to the aforementioned bequests, there are some characters who would like to leave a few things.

Bert Silk leaves his notes on "How to Dis-Influence Women."

John Ciccolo leaves next year's basketball captain a record hard to beat.

Mel Bloom leaves his cowboy dungarees and a new six-shooter to anyone who will take them.

Joe Kasparian leaves his "test-reference-sheets" to posterity along with a magnifying glass to read them.

Gerry Appel leaves a tip on Lucky Pilot in the sixth at Wonderland.

Joe Kozol leaves all his A's to the Class of '51 and returns his lonely "B" to Mr. Phelps.

Bob Gross leaves his alarm clock, that used to get him into school with the birds.

Frank DelVecchio (one of the smoothest and glib orators English High has ever known) leaves his eloquence long to be remembered.

Danny Wine, Bert Winokur, Duffy Winograd, and Sheldy Weiss leave Mr. Hennessey the peace and quiet of their departure.

Signed, sealed, published, drawn and quartered, and declared by the Class of 1950 as and for their Last Will and Testament, in our presence as witnesses, who at their request, in their presence and in the presence of each other, hereto set our names this sixth day of June in the year of our Lord, 1950.

Martin P. Wolf

Herb "Dexter" Glanz

Cheer Leaders

Left to right: Stanley H. Caplan, Charles Feldberg, Frank A. Giuffre, Charles E. Floyd.

Brackety Ax

Brackety ax co ax co ax
Brackety ax co ax co ax
Hi-O, Hi-O,
Wulla go Wulla go ax
E-N-G-L-I-S-H
High, High, High,
Team, Team, Team!

Sports
J. Rochiglian Jr.

FOOTBALL

The 1950 edition of the double Blue Gridiron success was mild compared with former successes racked up by previous teams. Full credit must be given Mr. Stewart and his hard-working assistants, Mr. Beaton and Mr. Moran, who gave their best in the coaching side of the team, and to Captain Roger Stuart, who proved to be as able a leader as a football star.

The Blue and Blue put the right foot forward as the Memorial game was pulled out of the fire on the last play of the game by a Stuart to Ciccolo pass, 12-6 . . . Groton overpowered us . . . We trounced Technical 25-13, Mickey Fucillo scored thrice . . . Dorchester whitewashed us 20-0 . . . Dave MacDonald scored three times as we buried Commerce 25-6 . . . Trade nipped us 18-12 in which the line play was spectacular . . . The remaining three games on the docket were lost: 13-0 to B. C. High, 25-18 to Hyde Park, and 19-0 to our arch rival Latin.

The seniors formed the backbone of the squad. Roger Stuart, Bill Farrell, Ed Katz, and Charlie O'Brien were bright backfield stars. Gus Pesce, Joe Palladino, Walt Cahill, Chick Ciccolo, Tony Interbartolo, Frank McCabe, Gerry Kirby, Rolly Shea, Larry Berlin, Tony Fowler, Phil Gray, and Len Newman always played hard, rugged football and can hold their heads high. We can bow in recognition of their worthy deeds. The season brought forth two all-star players—Roger Stuart and 1951 Captain-elect Mickey Fucillo.

In all circumstances the 1950 footballers acted gentlemanly and spread forth the honor and integrity of E. H. S. If all classes follow the 1950 spirit, their records will always be brilliant.

VARSITY FOOTBALL SQUAD

1st Row: (left to right) Walter L. Cahill, John M. Ciccolo; Anthony C. Interbartolo, Augustus J. Pesce, Joseph R. Palladino, Walter F. Downey, Headmaster; Roger M. Stuart, Captain; Charles J. O'Brien, Francis McCabe, Leonard Bowman, William E. Farrell.
2nd Row: (left to right) William J. Stewart, Head Coach; Thomas Moran, Assistant Coach; Gerald M. Kirby, Stephen S. Ruggiero, Anthony V. Coviello. William H. McLaughlin, Arthur J. Sullivan, Myron Cooper, Elliot J. Pritzker, Gregory M. Sarkisian, Clifford Ronan, Faculty Manager; Joseph Beaton, Assistant Coach.
Third Row: (left to right) Hilding E. Johnson, Manager; Stephen J. McCabe, George A. Fowler, Ronald F. Shea, Edward M. Katz, Jerry F. O'Leary, Henry D. Hunter, John J. Wild, Frederick C. Lyons, Michael J. Fucillo.
Fourth Row: (left to right) John J. Crowley, Laurence Berlin, Philip Gray, Joseph LoPiccolo, Francis P. Connell, Frazier S. Taylor, Joseph R. Sullivan, David L. MacDonald.

WINNERS OF THE VARSITY E

Robert Aizley	Michael J. Fucillo	David L. MacDonald	Augustus J.Pesce
Edward Andrews	Philip Gray	Francis McCabe	Stephen S. Ruggiero
Laurence Berlin	Anthony C. Interbartolo	Stephen J. McCabe	Roland F. Shea
Leonard Bowman	Hilding Johnson (Mgr.)	William H. McLaughlin	Roger M. Stuart (Capt.)
Walter L. Cahill	Edward M. Katz	Donald X. McLaughlin	Arthur J. Sullivan
Anthony V. Coviello	Jeremy King	Theophilus McKinney	Joseph R. Sullivan
John M. Ciccolo	Gerald M. Kirby	Leonard Newman	Frazier S. Taylor
John J. Crowley	Joseph LoPiccolo	Charles J. O'Brien	Raymond Waters
William E. Farrell	Richard Long	Gerald F. O'Leary	Robert E. Wells
George A. Fowler	Frederick G. Lyons	Joseph R. Palladino	John J. Wild

THE SEASON'S RECORD

E. H. S. 12	Roxbury Memorial 6
E. H. S. 12	Groton School 25
E. H. S. 25	Technical High 13
E. H. S. 0	Dorchester High 20
E. H. S. 25	Commerce 6
E. H. S. 12	Trade High 18
E. H. S. 0	B. C. High 13
E. H. S. 18	Hyde Park High 25
E. H. S. 0	Latin School 19

BASKETBALL
Boston Conference Champions

For the first time in history an English High School basketball team was granted the privilege of appearing in the Tech-Tournament. This tournament, which is held in Boston Garden, annually gives preference to only the best teams in Massachusetts.

The Blue and Blue won the In-Town Championship in the Boston Conference with a record of eleven victories and three defeats. Pitted against East Boston for the undisputed championship of the conference, the Double Blue avenged its defeat of the previous year by trouncing the District League Champs to the tune of 62-37. Because of its championship English was matched against Attleboro High School in the Tech-Tourney. The jewelers — a high flying outfit—were installed as eighteen point favorites. English almost performed an upset, but time ran out as we were in the midst of a surge. The game ended in a 56-50 victory for Attleboro.

Captain Chick Ciccolo was a constant inspiration to his teammates when he was on the floor. Eddie Ayers repeatedly gave English a scoring punch, and Frank O'Loughlin displayed fine defensive work throughout the season. Ted Carangelo's fine ball handling and rebound work was an asset to the team. Mike Fucillo, ace forward, who missed the last three games because of an injury, promises to give his all to the team next year. Ivan Ashley will long be remembered for his sterling defensive play and his ability to step into any performance and do creditably. Ted Carangelo was voted onto the Class A All-Star team, and he was also voted captain-elect for the 1950-1951 season.

THE SEASON'S RECORD

English 46	Commerce 29	English 34	Latin 30
English 31	B. C. High 34	English 54	Trade 38
English 48	Dorchester 37	English 57	Dorchester 33
English 33	Technical 35	English 50	Memorial 54
English 43	Memorial 34	English 58	Technical 40
English 47	Trade 43	English 39	B. C. High 35
English 58	Commerce 45	English 47	Latin 37

11 wins 3 defeats

Championship Playoff		Tech Tournament	
English 62	East Boston 37	English 50	Attleboro 56

BASKETBALL TEAM
City Champions

1st Row: (left to right) Raymond R. MacNeil, Edward W. Ayers, Ferdinand L. Carangelo, Mr. Downey, Head Master; John M. Ciccolo, Capt; Arthur J. Sullivan, Coach; Ivan R. Ashley; Francis X. O'Loughlin, Jack H. Resnick.

2nd Row: (left to right) Louis M. Yachetta, Manager; Francis M. Toohey, Carl A. Klumpp, Raymond L. Landers, Anthony J. Kakrewski, Michael J. Fucillo, Robert F. Wright.

WINNERS OF THE VARSITY E

John Ciccolo (Capt.)	Raymond MacNeil
Ivan Ashley	Francis X. O'Loughlin
Edward W. Ayres	Jack Resnick
Ted Carangelo	Frank Toohey
Mickey Fucillo	Robert Wright
Carl Klumpp	Louis Yachetta (Mgr.)

BASKETBALL

INDIVIDUAL SCORING

	Games Played	Floor Shots	Foul Shots	Average pts. per game	Total pts.
Carangelo	16	57	52	10.4	166
Ayres	16	60	31	9.5	151
Ciccolo	16	55	29	8.7	139
O'Loughlin	16	35	21	5.6	91
Fucillo	13	35	20	6.9	90
Ashley	15	19	18	3.7	56
Resnick	15	8	17	2.2	33
McNeil	8	1	2	.5	4
Payne	5	3	0	1.1	6
Klumpp	8	3	5	1.3	11
Wright	11	3	0	.5	6
Zakrewski	4	2	0	1	4
Toohey	3	0	0	0	0

TRACK TEAM

STATE CHAMPIONS and CO-NEW ENGLAND CHAMPIONS

1st Row: (left to right) Edward M. Griffin, Augustus J. Calkins, Eugene Walcott, Gerald F. O'Leary, Robert C. Sargent, John Cuoco, Jr.; Paul V. Thomas, Pasquale A. Lochiatto, Captain; Lewis A. Prout, Eugene Washington, Howard J. Shelton, Edward A. Griffith, Alan T. Howe, Albert S. Howard, Jr.
2nd Row: (left to right) J. Clifford Ronan, Coach; Francis D. Arnao, James G. Hennessy, David Brody, Laurence E. Babb, William A. Kowles, William A. Brown, Herbert Stone, Kenneth Coffey, Harris I. Akell, Harvey L. Sinman, Gregory M. Sarkisian, William C. Welch, Joseph E. Fitzgerald, Richard T. Francis, Theodore H. Howes, James F. Ettridge, Walter F. Downey, Head Master.
3rd Row: (left to right) Robert H. Howard, Manager, Asgier Asgiersson, Richard A. Plunkett, William L. Antoine, George K. McKinney, Gerald Hill, Isiah R. Engerman, Richard M. Long, Stephen J. McCabe, Morgan T. Ryan, Neil L. MacKinnon, Arnold T. Howe, Norman S. White, Cullen Sims, Angelo R. Buonopane, Stephen E. Holeman, Robert M. Simonette, Robert L. Abruzzese, Manager.
4th Row: (left to right) David Sault, William D. Tatem, Edmund S. LaMarre, Donald C. Nicholson, George A. Fowler, Edward Allen, Eugene R. Ellis, Lafayette L. Thomas, Leonard Singer, Stanley P. Monteiro, William B. Wharton, Albert J. Braga, Arthur J. Sullivan, Joseph M. Rosen, Myron Cooper, Willis Powell.

WINNERS OF THE VARSITY E

William H. Akell
Edward Allen
William Antoine
Asgier Asgierisson
Murray Balanoff
David Brady
William Brown
Angelo Buonopane
Joseph Collins
Kenneth Coffey
Myron Cooper
John Cuoco
Eugene Ellis
Richard Francis
Stanley Freedman
Edward Griffin

Edward Griffith
Ralph Harris
James Hennessey
Gerald Hill
Stephen Holeman
Robert Howard (Mgr.)
Alan Howe
Arnold Howe
Edward LaMarre
Pasquale Lochiatto (Capt.)
Richard Long
George McKinney
Stanley Monteiro
Donald C. Nicholson
Gerald O'Leary
Lewis Prout

Charles Ray
Joseph Rosen
Stephen Ruggiero
Morgan Ryan
Robert Sargent
Howard Shelton
Harvey Sinman
Leonard Singer
Herbert Stone
Arthur Sullivan
William Tatum
Lafayette Thomas
Paul Thomas
Louis Walcott
Eugene Washington
William Welch

Norman White

John Wright

TRACK

THE SEASON'S RECORD

Quad Meet — E. H. S., Trade, Memorial, Commerce
Won by English.

Northeastern Interscholastic Meet
Won by English.

Quad Meet — E. H. S. Latin, Roxbury, Dorchester
Won by English.

Quad Meet — E. H. S., Technical, B. C. High, Memorial
Won by English.

Indoor State Meet
Won by English.

Novice Meet — English, Memorial, Latin, Technical, Commerce, Dorchester
Won by English.

Quod Meet — E. H. S., Latin, Technical, Trade
Won by English.

Indoor Regimental Meet
Won by English.

National Indoor Meet
English 7th Place.

City Relay Carnival
Won by English.

All Outdoor Quad Meets At White Stadium
Won by English.

Quad Meet at Newton — Won by Newton
English Second.

State Championship Relay Carnival at Belmont
English High Second.

Mass. University Senior Section Relay Carnival
Won by English.

Outdoor Regimentals
Won by English.

Outdoor State Meet — Class A —
Won by English.

Outdoor State Meet — All Classes —
Won by English.

New England Campionship At Bowdoin Me.
English tied for First with Lasalle Academy of Providence.

The Blue and Blue tracksters, led by Captain Pat Lochiatto, compiled an amazing indoor track record this season. The Double Blue did not lose one of the ten indoor meets participated in, including the Reggies, the Northeastern and the State Meet.

The outdoor tracksters did lose a quadrangular meet to Newton, but offset that by smashing victories in the outdoor Regimentals, the relays at the University of Massachusetts, the outdoor State Meet, and the New England Meet in Maine. This year's team was strong in all classes and events. It had the quality to win the big meets, and it had the quantity to swap all challengers in the quad meets. In the past, two of Coach Ronan's track teams won indoor state championships; and the other teams always finished very close to the winner. But this was the first time that the Blue and Blue, under Mr. Ronan, won an outdoor State Championship.

This year's championship team was not without its stars. In Massachusetts competition this year, Pat Lochiatto lost only one race, and that by only a fraction of an inch. Pasquale won the state championship in the indoor high hurdles and high jump, and outdoor broad jump; and he was also chosen to compete in the Nationals in New York, where he finished fourth in the hurdles and second in the high jump. Gerald O'Leary, captain-elect for 1951, became the state 440 champ and was a member of the championship relay team. Edward Griffith and Bob Sargent also became state champs in sprint and shot-put, respectively. Paul Thomas, Al Howe, Ed Griffin, George King, and William Antoine were some of the other boys who helped to make English the tops in track circles.

CROSS COUNTRY

FRONT ROW: (left to right) Walter F. Downey, Head Master; Richard T. Francis; Edward M. Griffin; Lafayette L. Thomas; J. Clifford Ronan, Coach.
SECOND ROW: (left to right) Sumner Abruzzese, William B. Wharton, Edmund S. LaMarre, Eugene R. Ellis, Joseph E. Fitzgerald, Albert S. Howard, Jr.

English High, led by Captain Ed Griffin, romped to victory in the season's opening Cross-Country track meet. The Blue and Blue, with a total of 30 points, edged Technical with 36 and Latin with 55. The tables were turned the following week in the City Meet as Commerce came out on top with 54 points, Trade second with 55, and English third with 60. Tech, Memorial, Dorchester, and Latin followed. History repeated itself in the Regimentals with Commerce and Trade again first and second, and English third. The State Meet proved to be much the same, as English finished ninth among all competing schools in the state and third from the Boston schools. Ed Griffin finished the meet among the top 6. This entitled him to compete in the New England Meet at Middleton, Conn., November 10th, where he again finished high in individual scoring and was presented a medal for his achievement.

With a fairly successful record under his belt, and the bulk of his team returning, Coach Ronan has high hopes for his harriers next season.

WINNERS OF THE VARSITY E

Sumner Abruzzese, Mgr.
William Concannon
Eugene R. Ellis
Richard T. Francis
Arthur Frederick
Joseph E. Fitzgerald
Edward M. Griffin, Capt.
Albert S. Howard, Jr.
Edmund S. LaMarre
Lafayette L. Thomas
William B. Wharton

HOCKEY

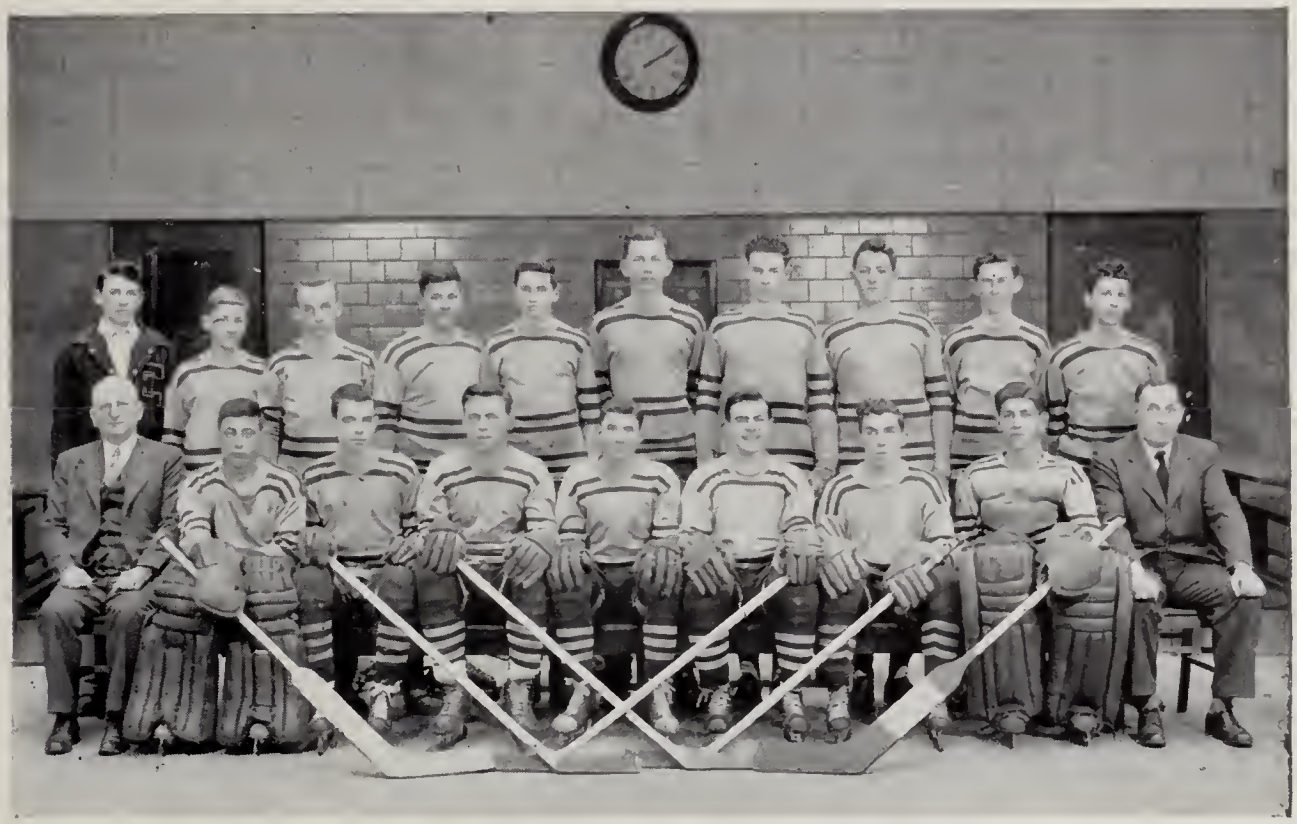

1st Row: (left to right) Walter F. Downey, Head Master; Stephen S. Ruggiero, Timothy J. Quinlan, Francis M. McCabe, David F. Pierre, Augustus J. Pesce, Robert F. McCormick, Charles E. Galanie, William Stewart, Jr., Coach.

2nd Row: (left to right) Jules E. VanSchelt, Jr., John B. Gray, Joseph M. Ward, Edward W. Andrews, Arthur F. Cassidy, Barry W. Murphy, Roland F. Shea, Allan J. Bresnick, John L. Kane, Gaetano R. Meoli.

The Blue and Blue pucksters didn't emerge conference victors in the 1950 campaign, but they worked hard at all times trying hard to bring back honor to our Alma Mater. Coach Bill Stewart, to whom much praise must be given, moulded together a rookie squad, which contained only three lettermen—Captain Dave Pierre, Walter Cahill, and Bob McCormick. The league was well balanced with six potent teams as shown by the fact that there was a triple tie for second place.

Led by Captain Dave Pierre, the squad compiled a record of 2 wins and 4 defeats. The first line, which scored all of the double Blue goals, was composed of Pierre, Bear Cahill and Bob McCormick. A second forward wave which spelled the first line capably at all times contained Ajax Cassidy and Eddie Andrews as forwards, and Guy Meouli as center. Sparkling at their defensive posts were Gus Pesce, Frank McCabe, and Rolly Shea. Cavorting in the nets to stop the puck were Charlie Galanie and Steve Ruggiero. Other seniors who earned their cross stick letters were Barry Murphy, Joe Ward, Tim Quinlan, Jules Van Schelt, and Al Bresnick.

Next year's team will fare well against all opposition (led by Captain-elect Bob McCormick and other lower class lumonaries), but in every case will keep up the glory of E. H. S.

HOCKEY

THE SEASON'S RECORD

E. H. S. 2	Commerce 4
E. H. S. 3	Trade 2
E. H. S. 4	Dorchester 2
E. H. S. 0	Roxbury Memorial 6
E. H. S. 0	Technical 5
E. H. S. 0	Latin 3

WINNERS OF THE VARSITY E

Edward W. Andrews
Allan J. Bresnick
Arthur F. Cassidy
Charles E. Galanie
John B. Gray
John L. Kane
Francis M. McCabe
Robert F. McCormick
Gaetano P. Meoli
Barry W. Murphy
Augustus J. Pesce
David F. Pierre (Capt.)
Timothy J. Quinlan
Stephen S. Ruggiero
Roland F. Shea
Jules E. Van Schelt (Mgr.)
Joseph M. Ward

BASEBALL

1st Row: (left to right David F. Pierre, Leonard Sheroff, Ronald B. Cook, Mr. Downey, Head Master; Francis M. McCabe, Capt.; William Stewart, Jr., Coach; Michael J. Fucillo, Anthony Nicotera, Raymond P. Waters.

2nd Row: (left to right) William T. Kiley, Edward A. Winick, Robert F. Wright, Bernard R. Milton, Angelo B. Buonopane, George F. Lilakos, Paul A. Connolly.

3rd Row: (left to right) Owen J. O'Rourke Paul R. Hazelum, Ivan R. Ashley, Robert A. Oliner, Ferdinand L. Carangelo, Jeremiah M. Counihan, Lawrence O'Brien, (Mgr.)

The Blue and Blue varsity nine started the 1950 campaign by dropping a hard-fought 15-14 decision to Roslindale High. That same week, however, our boys bounced back from their opening game defeat when Dick Hazelum's airtight pitching enabled them to edge a strong Groton team, 2-1. The promise shown in this game did not last as Coach Stewart's stalwarts were not able to finish the season with championship honors. Despite this, a few of our boys came through in great fashion. Captain Frank McCabe, Ted Carangelo, Dave Pierre, Lenny Bowman, and Ivan Ashley finished the season with respectable batting averages while Dick Hazelum, Bob Oliner, and Jerry Counihan contributed some good pitching. These boys might not have performed so well if it had not been for the alert catching of "Champ" Milton, and Len Sheroff.

For the second straight year, Tony Nicotera, peppery little infielder, was selected on the Boston All-Star Team. Last year he was chosen while playing for the maroon and gold of Roslindale.

The highlight of the season was a decisive victory over our arch-rival Latin School at Billing's Field. Jerry Counihan went the distance for the home team.

With a few regulars returning, and some hopefuls from Mr. Sheehan's JV's, Coach Stewart expects to mould a winning team for 1951.

BASEBALL

THE SEASON'S RECORD

E. H. S.	14	Roslindale 15
E. H. S.	2	Groton Academy 1
E. H. S.	0	Roxbury Memorial 2
E. H. S.	4	Dorchester 3
E. H. S.	7	East Boston 5
E. H. S.	12	Jamaica Plain 3
E. H. S.	4	South Boston 1
E. H. S.	12	Brandeis Vocational 3
E. H. S.	8	Medford 6
E. H. S.	5	Brighton 12
E. H. S.	1	Hyde Park 4
E. H. S.	5	Lawrence Academy 9
E. H. S.	5	Commerce 3
E. H. S.	3	Technical 4
E. H. S.	9	Boston College High 6
E. H. S.	9	Charlestown 11
E. H. S.	11	Trade 9
E. H. S.	10	Latin 6

WINNERS OF THE VARSITY E

Ivan R. Ashley
Angelo R. Buonopane
Leonard Bowman
Ferdinand L. Carangelo
Paul A. Connolly
Jeremiah M. Counihan
Ronald B. Cook
Michael J. Fucillo
Paul R. Hazelum
William T. Kiley
George F. Lilakos
Francis M. McCabe (Capt.)
Bernard R. Milton
Anthony Nicotera
Lawrence O'Brien (Mgr.)
Robert A. Oliner
Owen J. O'Rourke
David F. Pierce
Leonard Sheroff
Raymond P. Waters
Charles Williams
Edward A. Winick
Robert F. Wright

TENNIS

Seated (left to right) Donald Kenney, Martin P. Wolf, Walter F. Downey, Head Moster; Joseph M. Ward, Captain; Maurice F. Murphy, Coach; Donald M. Rothberg, Jason M. Avergun.

Standing (left to right) John W. Covell, Earl A. Jordan, John Kalinousky, Ernest W. Bristol, Alfred A. Fiori.

Finishing a brilliant season with a seven win, one loss record, Capt. Joe Ward paced the English High netmen into a highly touted second place behind undefeated Latin. With the championship at stake on an off day a powerful Latin crew gave the Double Blue its sole defeat.

Three stellar netmen, Joe Ward, Charlie Floyd, and Marty Wolf, highlighted three years of varsity competion under Coach Maurice Murphy. Much can be said of this trio which was the solid foundation of the team, and without their services things could have been rough. All in all, as Coach Murphy summarized it, it was an excellent season, with modest leadership maintained by Ward, and good co-operation given at all times by the rest of the squad. Next year's team will be led by Captain-elect James Kidd.

THE SEASON'S RECORD

E. H. S. 4	Tech 1
E. H. S. 5	Dorchester 0
E. H. S. 5	Trade 0
E. H. S. 5	Commerce 0
E. H. S. 3	Hyde Park 2
E. H. S. 3	Brighton 2
E. H. S. 3	Roxbury Memorial 2
E. H. S. 0	Latin 5

WINNERS OF THE VARSITY E

Jason Avergun
Ernest Bristol
Charles Floyd
John Kalinousky
James Kidd
Donald Rothberg
Joseph Ward
Marty Wolf
Bernie Woodrow

GOLF

CITY CHAMPIONS

Seated (left to right) Albert Saunders, Thomas Eagan, Allan Sisco, Co-captain Barry Murphy, Robert G. Simmons (Coach); Co-captain Martin McDonough, Ted Carangelo, Ferdinand Carangelo, Arthur Dunn.

Standing (left to right) Robert Goshgarian, Elliot M. Cover, Charles E. Hotton, Tom Robinson, John Bean, Al Wenthworth, George E. Hotton, Sumner R. Churnick, Roy Campbell (Manager).

Knocking off all seven opponents in the Boston Conference, including a five and one-half to three and one-half count over arch-rival Latin School, was the splendid feat performed by English High golf team. Ably coached by Robert Simmons, and headed by Co-captains Barry Murphy, and Martin McDonough, the team literally ran through every thing in sight. From the opening Trade match all the way through to the Latin encounter, the boys were unbeatable.

In the State Championship, the Double Blue tasted defeat for the first time, by losing to Framinghham High at Riverside, Auburndale. In the State Individual Medal Championship, Ted Carangelo and Albert Saunders represented the Double Blue from English. Ted, by the way, is Captain-elect. George Hayes, Allan Sisco, Thomas Eagan, and Arthur Dunn, plus those who have already been mentioned, played prominent roles in giving English the City Championship.

THE SEASON'S RECORD

	Won	Lost	Points/for	Points/against
English	7	0	50	13
Latin	6	1	52	11
Hyde Park	4	3	44½	18½
Technical	4	3	42	21
Memorial	4	3	31	32
Trade	2	5	19½	43½
Dorchester	1	6	6½	56½
Commerce	0	6	6½	56½

WINNERS OF THE VARSITY E

Roy Campell (Mgr.)
Ted Carangelo
Arthur Dunn
Thomas Eagan
George Hayes
Martin McDonough (Co-Capt.)
Barry Murphy (Co-Capt.)
Albert Saunders
Allan Sisco

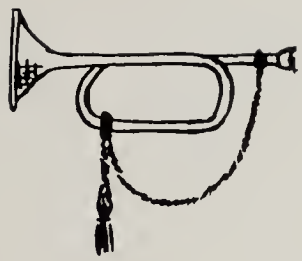

Drill

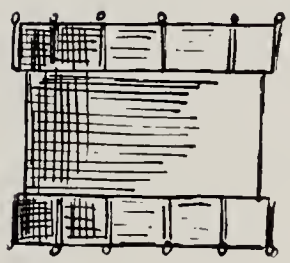

J Rodriguez

Commissioned Officers of the First Regiment

1st Row: (left to right) Colonel Driscoll, Charles Mento, Edward Plotinsky, Donald DeMole, Frank DelVecchio, Frank Giuffre, Roland Shea, Lester Levenbaum, Harold Wolrich, Colonel Caffrey.

2nd Row: (left to right) Vartkess Tarbassion, Joseph Ciccarelli, Donald Beurman, Joseph Condon, Burton Winokur, Martin Wolf, Gerald Boches, Dominic Bruno, Robert Aizley, James Censale.

3rd Row: (left to right) John Berry, Francis Broderick, Robert Bates, William Cashin, Gino DellaPiana, Richard Plunkett, Donald Clougherty, Edward Daher, Albert Clapper, Edward Antonius, James Pericotti.

Colonel	Frank V. DelVecchio
Lieut.-Colonel	Frank A. Giuffre
Major (1st Bat.)	Roland F. Shea
Major (2d Bat.)	Lester Levenbaum
Major (3d Bat.)	Donald H. Demole

INDIVIDUAL DRILL

Louis A. Ricci
John G. Murphy
Linwood D. Peele
Joseph Weisman
Charles H. Densen
Thomas W. Travis
Robert Dantona
Richard C. Wolff
Charles M. Reine
Joseph J. Mantia

Commissioned Officers of the Second Regiment

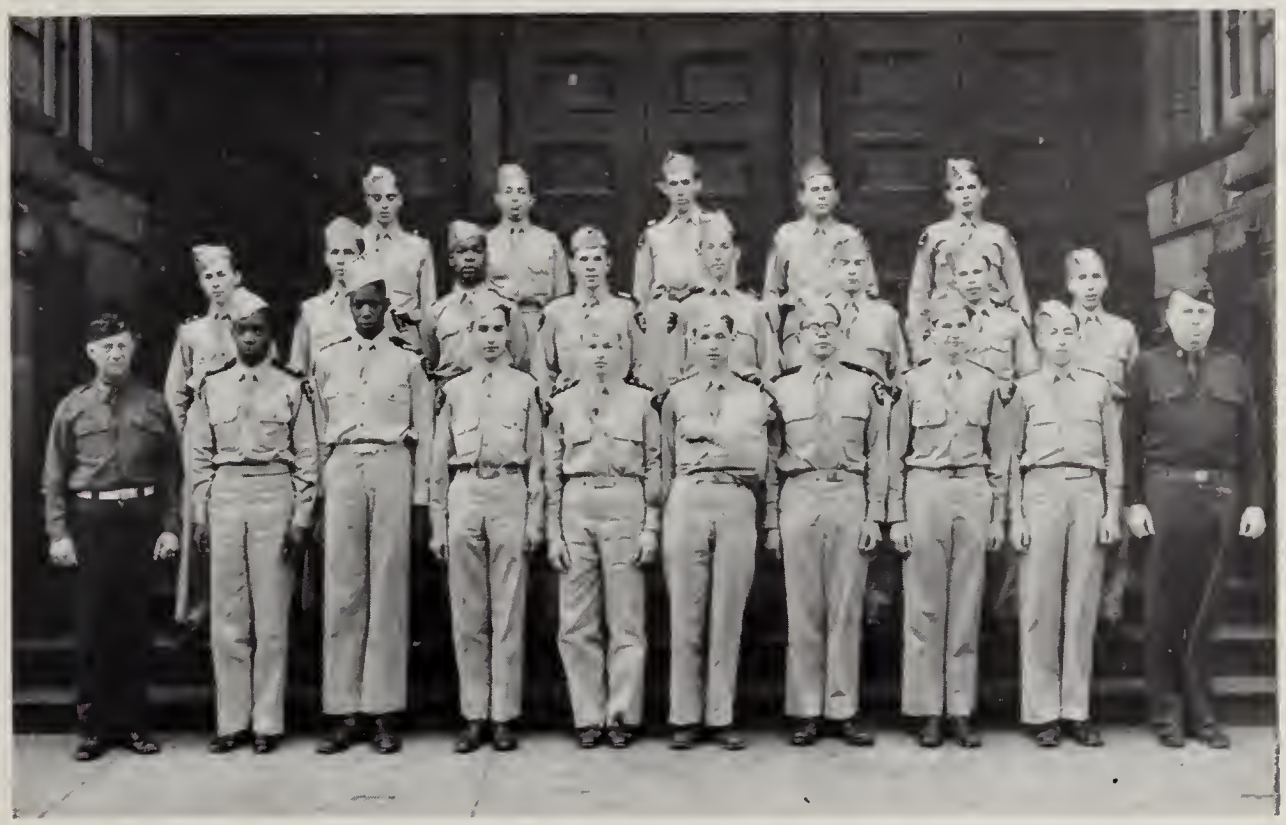

1st Row: (left to right) Col. Driscoll, Gerald Hill, William Antoine, Joseph Kozol, Donald Malin, David Swankin, Michele DiFranza, Robert Gross, Robert Goshgarian, Col. Caffrey.

2nd Row: (left to right) Warren Leonard, Claude Smith, Hunter Tynes, Marvin Koss, Donald Rothberg, Anton Anderson, Dale Shapiro, Benny Grillo.

3rd Row: (left to right) Alan Block, Herbert Glanz, Thomas Andrews, Stanley Corman, Paul Cleary.

Colonel	Donald J. Malin
Lieut.-Colonel	David A. Swankin
Major (1st Bat.)	Roger G. Laham
Major (2nd Bat.)	Michele J. DiFranza
Major (3rd Bat.)	Joseph Kozol

INDIVIDUAL DRILL

Robert B. McIntyre	Costa G. Roumeliotis
Louis A. Adreani	John H. Sawyer
Harry J. Ginsberg	Ira H. Segaloff
Sherman T. Gorin	Herbert Stone
Arthur J. Sullivan	James S. Hadley

City Championship Military Band

Drum Major
Raymond Staffiere

Instructor
Mr. Joseph Trongone

John Adams
Frank Barsky
Sidney Beeman
David Bernner
Robert Bogiages
Richard Bonney
Harvey Bornstein
Leon Brass
Irving Busny
Neal Carmen
Anthony Castelluccio
Philip Chalmers
William Chiaiese
John Clegg
Saul Cohen
Edward Constantine
Thomas P. Coyne
Paul Croke
James Crowley
Kenneth Cullivan
Walter Cuskey
Richard Eastty
Curtis Elie
John Fleming
Nicholas Flynn
Arthur Flynn
Gyrome Forman
John Gavin
Richard Giglio
John Golden
Gerald Goodman
Frederick Goodrum
Harold Hill
Paul Hines
Joseph Ierardi
Philip Imperato
Kenneth Jollimore
Frank Jones
Irving Kalish
Leon Kessler
Robert Kleid
Jack Koffman
James Kvicala
Ralph Lanciano
Marvin Lourie
Thomas Lyons
John McCarthy
Richard MacDonald
Theophilus McKinney
Roger Malphurs
Charles Mamakos
Joseph Martori
Robert Mason
Charles Mitchell
Ralph Wiranis
William Mitchell
Robert Montgomery
Charles Morse
Donald Nicholson
Myron Nollman
John O'Neil
Richard Pacifico
Herbert Panos
Laurence Pierce
Herbert Postin
Louis J. Ricci
John Robinson
Richard Rutfield
David Sault
Lewis Saunders
Russell Serbagi
Dennis Shepard
Harry Shuman
John Stevenson
Harold Swartz
Robert Tamulis
Theodore Tansey
Harold Themmen
Jules Van Schelt
John L. Walsh
Robert Wells
Robert White

PRIZES IN BAND (Prize Drill)

John G. Clegg
Richard L. Eastty
Robert E. Mason
Harold B. Themmen
John L. Walsh

Drum and Bugle Corps

Drum Major
John W. Covell

Instructor,
Mr. Joseph Donovan

Vincent Allen
Arthur Andrecopoulos
Marvin Berman
Ronald Boutte
Edward Blanks
Fred Best
Leonard Bayne
Rex Bicchieri
William J. Carrier
John W. Covell
Richard Capobianco
Gerald Cawley
Joseph Delaney
James Downey
Harry Goon
Ernest Getz
Max Greenberg
Ely M. Hamaty
Ralph Harris
Emmanuel Horne
Ernest Harrison
Daniel Harrington
Philip Imperato
Arthur Kranseler
Joseph A. Letorney
Richard Lannigan
Edward Ming
Robert Meekins
Burton Neiterman
Anthony Nicotera
William Prior
Arnold Rosenberg
Robert Rose
Arthur Richards
Leonard Sacks
Theodore Sandberg
Charles Shaddock
Michael Sicuranza
Herbert Simmons
William Sweeney
Richard Turner
Richard Thompson
Everett Vaughn
Richard Wong
John J. Ward
Arthur Williams
Bernie Woodrow
William Wharton
John A. White
Robert Yee
Carl E. Zinnell

PRIZES IN DRUM CORPS (Prize Drill)

Frederick Best
Rex Bichieri
Richard Capobianco
Richard Wong

Cruising the Corridors

Here we go on our last stroll through the corridors of E. H. S. Let's see how some of the boys made out this year . . . Nomination for official title of "mad chemist" — **GERALD BOCHES,** and for his assistant we nominate **JOE BOGNI** . . . **IRV BUSNY** will have to practice keeping awake Block 5 if he wants to be a success at B. U. . . He will certainly have to go some to keep more wide awake at B. U. than our boy **HAROLD "HESHY" WOLRICH . . .** That young **FORMAN** boy from Room 105 dosen't like it very much when we refer to him as **GYYYROME,** so we will make a point of it not to refer to him as **GYYYROME** . . . The parents of the Senior Class have voted **BILLY FARRELL** the most precious member of the Senior Class . . . When asked if it was hard to meet expenses, **GERRY APPELL** replied, "Hard, nuts! I meet them at every corner . . . **HARVEY "JEEP" JEPSKY** left his last job because of illness. His boss got sick of him . . . When **AL BLOCK** told **FREDDY STACK** that he was a complete idiot, **FREDDY** asked him to move over . . . **CHUCK FELDBERG** and **LARRY BERLIN** certainly gave the class prestige as members of tthe Executive Committee. Next fall they will find out what their duties were supposed to have been . . . **BENNY SUSAN** is still wowing the women with his loud cowboy shirts and his new Mercury . . . I can't figure out why **DONNY ROTHBERG** dosen't like it when we call him **BOBBY**? ? ? : **STAN BOWERS, JAY BERKOWITZ** and **MIKE SWARTZ** certainly don't "hoot" basketballs like "Owls" (Guffaw, Guffaw) . . . **BURTY WINOKUR** had **DAVID "DUFFY" WINEGRAD** as a serious competitor for official faculty chauffeur . . . A word of praise for **FRANK "JESSIE JAMES" CAMOSCIO** and his Prom Committee for a job well done . . . Did MR. McLAUGHLIN call **LENNY FIERMAN** "fireman"because he was always blushing, or what ? ? ? **LEE KORINS** has been seeing spots in front of his eyes ever since they took the Year Book pictures (strong flashbulbs, eh wot?). . . . **FRANK GIUFFRE** claims that exam questions never bother him. I'll bet that the answers do though . . . When asked why summer days are longer, **HARVEY MALIN** answered he thought that the heat must expand them . . . **NORM PRINCE** charged very reasonable rates for lending his suit jacket and tie for Year Book pictures . . . **FRANK DEL VECCHIO** found a novel way of leaving the school. He hopped out the window in Room 102 . . . **PAUL BLUMENTHAL** feels that our arguing with teachers is no reason for the corridors to be cross . . . **AL BRESNICK** is still trying to get someone to donate some comic books to the school library . . .**JIM GRADY** missed the streetcar one day recently. He stepped on a piece of gum and it held him back . . . **FREDDY LE BOVIDGE** is still trying to convince **BERTRAM MILNER** that a goblet is a sailor's song . . . **TOM ANDREWS** told his Chem teacher that H20 is water and HO is a cereal . . . Everybody still wants to know what the C in **C. LEE HANSON** stands for . . . "What's the name for NaOH?" Br asked **LARRY JOSEPH.** "It's on the tip of my tongue, sir" said **LARRY.** "Well, you had better spit it out, because it's lye, "was Br's sharp reply . . . Question of the year: **"KOZOL** knows all, and **KOZOL** is all nose?" . . . **ALLEN HURWITZ** and **"DOC" BRUNO** turned out to be two of Br's ablest junior janitors . . . It's a shame that **FRANK CAPLAN, PHIL GRAY,** and **MEL BLOOM** all had a date with Frieda the night before Prize Drill . . . **JOE KASPARIAN** is one of the few munitions experts who mixes his gunpower dry . . . **BILLY ANTOINE** was bounced out of E46 so often that he was thinking of installing a private escape hatch . . . **BOBBY GROSS** is thinking of trading his car in for a horse and team . . . **HERBY "DEXTER" GLANZ** was supposed to turn in a humorous column for the Year Book. Instead he turned this in . . . This reporter, and I am sure the rest of the graduating class, wish to thank Editor-in-chief **KEITH BUZZELL** and Mr. Heins for their tireless efforts on behalf of the RECORD and YEARBOOK and we wish to congratulate them for the really swell items which have thereby resulted . . . With this item we are ready to close "Cruising the Corridors" for the year . . . Before finishing, we on the Yearbook Staff want to wish all of our classmates in the ENGLISH HIGH SCHOOL, CLASS OF '50, Health, Wealth, Happiness and Success from now till evermore . . .

H. D. G.

Activities

J Rodrigues Jr.

"Record" and "Yearbook" Staff

1st Row: (left to right) Martin P. Wolf, Robert Gross, Sheldon B. Kramer, Herbert D. Glanz, Keith A. Buzzell, Allan J. Bresnick, Ben M. Susan, Theophilus E. McKinney.

2nd Row: (left to right) Paul Heins (Faculty Adviser); Leonard Sheroff, Norman M. Fine, Maurice Barron, Albert J. Vasile, Melvin Goober, Donald Rothberg, Joseph Kozol, Arnold Rosenberg, Paul V. Cleary, Myron Cooper.

3rd Row: (left to right) Frederick M. Stack, Oliver G. Galleway, Harold I. Wolrich, Neal Carmen, Laurence Berlin, Jose Rodriguez, Francis X. Connell, Earl Jordan, Paul B. Webster, David A. Swankin.

STUDENT COUNCIL

SENIOR COUNCILLORS

SENIOR ATHLETIC CAPTAINS

ORCHESTRA

CAMERA CLUB

CHESS CLUB

DISCUSSION CLUB

FRENCH CLUB

HEADMASTER'S AIDES

MR. BROWN'S AIDES

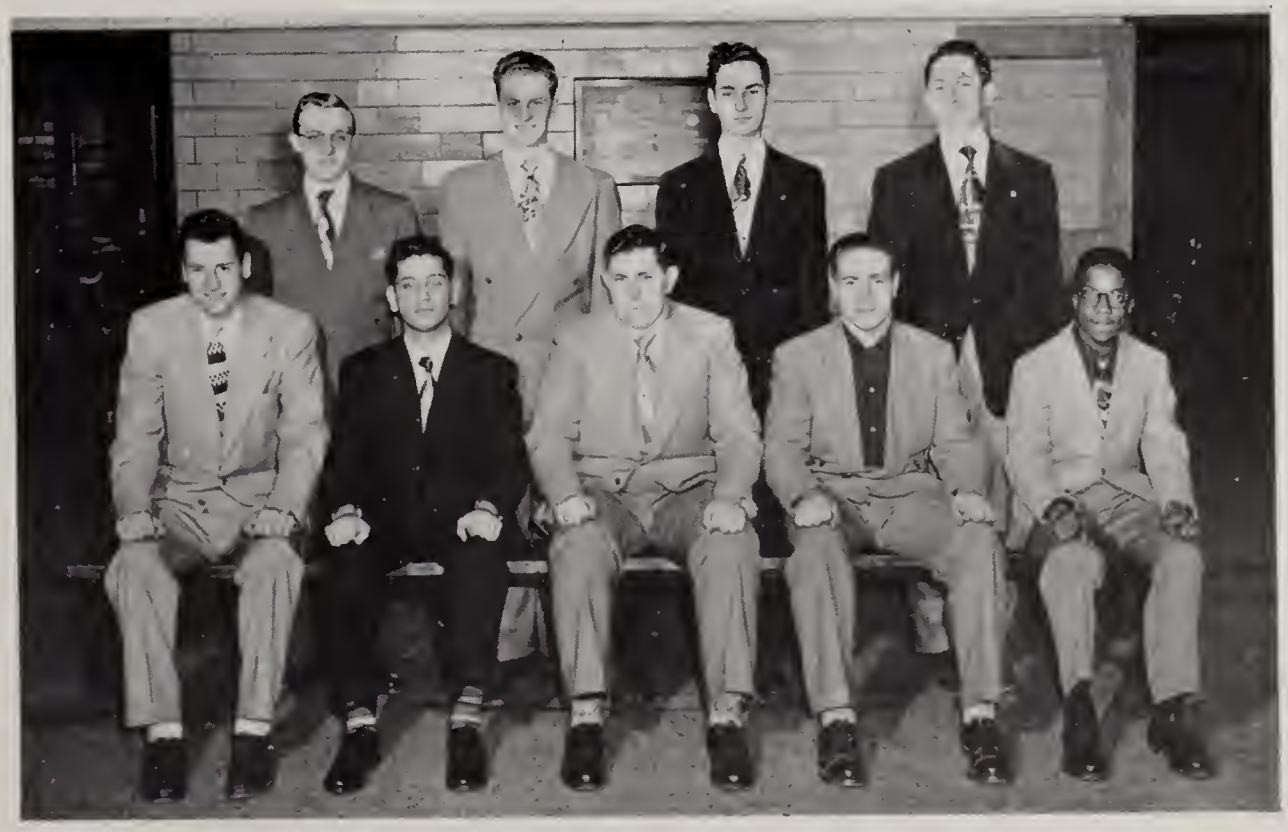

MR. KANE'S PATROL

LIBRARY CORPS

SWITCHBOARD STAFF

NURSE'S AIDES

Joe Hozoe
Heath Burzell
James Aldrich
Robert V. Milroy
Edward Graham
Joe Tom Ward
Louie Chiocco
Amelio De Franco
Burr Hyde
George Hyde
Myron Garber
Henry D. Hunter
Charles Moore
Leonard Pilo
Joseph Wurr
James Davis
Donald White
Jim Turley
Donald McHugh
Joseph Martin
Roger Stuart Jr.
John Vandegrift
Ernest J. Getz
Herly Dettmer
Robert E. Moore
Abraham A. Geary
Francis X. Wallace
Anthony P. Fintzy
Paul W. Lutz
Domenic Bruno
John La Corte
Donald DeMole
Robert Foley
Kenneth Davis
Jim Folio
Leo Muldoon
Owen John O'Rourke
Jeremy King
Chandler G. Jones
Gino Fiore
C. Lee Hanson
Paul W. Thomas
Leonard Close
Richard Young
Julian Cuevas Jr.
William R. Clancy
William J. Lehan
John J. Graham
Donald A. Wilson
James Consale
Robert Wallace
Kenneth Cullinan
Henry J. Breen
James T. Grady
Richard Shea
Kelleam E. Ford
James Ryan
Francis Regan
Joseph Ciccarelli
Gerald Kirby
Larry Berlin
John J. Bolger

Frank V. Del Vecchio
Richard Kelm
Winston Bell
Joseph John Giangiarra
Carl L. Schneider
Gerard W. Leary
Gerard Peshner
Richard Macpadel
Ralph Lamano
Francis J. Brinkmann
Thomas H. Porter
George J. O'Hara
Joseph Condon
Edward Gushue
Raymond MacNeil
Lewis Prout
Thomas Cayne
Lester Wilson
Joseph L. Keane
Philip Dennelly
John McCarthy
John J. Riley
Theodore Lilien
Robert J. Lees
Bob Gross
Charles Hellberg
Harvey Malin
Adam Shepard
Shelton Weiss
Leon Stern
Frederick M. Stech
Eugene Cohen
Marty Joyce
Fred Hanna
John P. Donohue
Harold Wolrich
Danny Wine
Richard Inglia
Al Bogunich
Robert Wright
Phil Gray
Johnny Walsh
Stanley Bower
John Sweeney
John George
Paul C. Keane
Paul A. Weigen
Leonard Fiorina
Dave Roberts
Jason Berkowitz
Alfred Stoppelman
Sonny Shapiro
J. Warren Stech
Robert H. Roe
Mylvin "Mel" Carter
William McGinn
Carl G. Cedergquist
Edward T. Crode
Donald F. Clougherty
Adolph (Al) Pirrung
Augustus J. Pate
"Gus" Oswald
Joseph Gabernicht
Milton Sacks
John Joseph Joyce
Joseph Gallardino
Bob Bates
Myer Swarz
Frank Clapham
Amos Shapiro
Norman Prince
John Canavan
Alfred F. Bridge
David Christofle
Benny Grillo
Edmund Kinan
P. Joseph Lane
Robert A. Oswald
Lewis Saletta "Lou"
Bertram J. Milner
Leonard L. Perad
Sheldon L. Kakulas
Charles Rolando
Joe Brown
Paul Blumenthal
Warren G. Deaward
Donald Matthew
Martin P. Wolf
Henry M. Cumsel
William T. Cushin "Hank"
Tim Lenihan
Anthony C. Intervartolo
Emanuel Horne, esq.
George Lilakos
Robert Santamaria
Joe Lorgetto
Lawrence A. O'Brien, Lt.
Rob Pritchard
Charles McLellan
Edward Andrews
Charles F. Keenan
Joseph di Fazio
William J. Duggan

Fran Broderick Charles E. Galaine
Daniel Thomas Lydon Robert Elia
Frank J. Marinelli Robert T. Howard K.B.
Jules E. Van Schelt Arthur MacGibbon
Matthew W. Mazzaglio Patrick J. McLaughlin
Salvatore Evangelista
Robert A. De Bernardi John T. Riley

Paul Sandler
Francis McCabe
Ernest Osborne
Claude A. Smith
John Silva
Edward J. McCue
Michael Mason
Lenwood Peck
Fred McLean
Milford MacPhail
Paul V. Cleary
Gerald E. Cooke Jr.
William Horan

Charles Gallagher Francis "Hank" Hamlin
Frederick Gaglione Carl Cronin
Richard W. Lanigan Peter K. McNeeney
Paul R. La Flamme
William P. Flaherty Charles Mooney "Doc"
James Anthony Christopher Quatrarme
James Paul Walsh Joseph Ovola
Leonard Anderson Mel D. Franza
Milton Parsons
Robert Ainley
Richard Davis
Burton Friedman
William Barrow
Melachrinos
Hossinfeffer
Francis Toohey
Richard Trufiro
Marvin Hoss
Merrill Hutcher
Alfred Morris
Francis E. Ronan
Donald Pollberg
Leonard Wheeler
Robert Wright
Richard Cirillo
Robert Tamulis
John Cooley
Irving Tomlan
Philip Fitzgerald
John M. Ciccolo
Peter Lenbaum
Robert T. Allen
William Hurley
Brian J. Lee
Donald Ernest Faulty

A. Joseph Gallivan
Joe Shmoe
Andrew A. Galvin
Michael S. Galetta
Philip E. Chalmers Anthony J. D'Amato
James Pericotti Joseph L. Lanata
Robert J. O'Donnell Jr. Louis Ricci
Eugene Washington Richard W. Bonney
Edward J. Hannahan Fred E. Walsh
Francis E. Oram Vaughn Jackson
Matthew A. Howard Jr. William P. Martin

Ernest Carras William Hess
Charles H. Swain Jr. Andrew C. Vaje
Donald K. McLaughlin
Robert A. McCodle Richard J. Stapleton Jr.
Edward Lipman Earl L. Killilea
Paul Clougherty Paul Maguire Albert C. Doe
David Pierce Joseph Regan
Vincent Lynskey Francis Lynch
Gerald Coughlin Gino Della Jiana
Sheldon Kramer Thomas J. Friel
Ivan R. Ashley James V. Giannone
Francis P. X. Connell Robert Snodgrass
Mario Catinello Alfred Galleson
Melvin Limonsky Albert Clapp
Leon Litman Tom Andrews
Lamar Lampart Bill Cummins
Charles Floyd Mark Weber
Richard Matty Martin Stone
Ronald Segal Joseph Murphy
Jack Burdoff Robert O'Hara
Donald Giorgio Edward Baker
Chester Wright John Leahy
Hannibal B. Marvin Rubin
Clyde Breiman Christopher Collins
Roger H. Lohan Barry Schwartz
Richard Lenton Herman Belkin
Donald Chalmers Lonard Fitzgerald
Francis Oram Anton Anderson
Edward Starr David Freeman
Marshall Kaufler Joseph A. Bogan
Norman Alpert Daniel W. Rich
Spencer Jacobs Louis Fagioli
Edward K. Russo William Antoine
Charles Mentz Edward Sanders
Ben Susan Robert Powers
David Winnard Robert F. Healy
Gerald Engel Jerome J. McGuckin
Mick Dable Louis A. Doughty Jr.
Harvey Rankin Gerald Gedman
Edward Sallis Walter Holman
Robert Curran Edward Collins
George Turner William Murphy
James Connor Joe Weisman
Leopold Kotina Sidney Bolotsky
Jeorge Lee Kenneth Sherman
George Reardon Glen J. Block
Bert Hinckley Russell Johnson
Omar Khayyam Jerry Joseph
William J. Hill Edward Polinsky
Robert Nolan Bertram E. Silk
Richard A. Sandberg Dave Swanson
Carmelo Testa Frank Giuffre
Wm. S. Kraus
Ray Flanagan
Melvin Bloom
Floyd A. Watson
Roger M. Bunstead
Richard A. Plunkett John Sullivan
Vincent Mitchell Richard T. Sheridan Connie
William McDonnell T.E. McKinney Jr.
John R. Pulcini William J. Nazzaro
John K. Robichaw
Alfred Bulman Jack O'Connor Vincent Paul

Tel. PA 7-4300

Scholastic Jewelers

INCORPORATED

OFFICIAL JEWELERS
FOR E. H. S.

CLASS OF 1950
BOSTON'S LARGEST
MANUFACTURING JEWELERS

5174 WASHINGTON STREET BOSTON, MASS.

everything in the book

FOR UNDERGRAD WARDROBES

Suits, sportcoats, slacks or outer coats . . . especially for the Prep and High School student body . . . tops for comfort, fine fit and lasting good looks!

KENNEDY'S
UNDERGRAD SHOPS
BOSTON • PROVIDENCE • WORCESTER
SPRINGFIELD • HARTFORD • BROCKTON

FOR COMPLETE
PHOTO-ENGRAVING SERVICE
Call LIBerty 8711

PHOTO ENGRAVERS

DONOVAN and SULLIVAN
ENGRAVING COMPANY
HARBOR BUILDING
470 ATLANTIC AVE. BOSTON
DS

PURDY

A Little Better

A little better skill in posing, a little better likeness and Boston's foremost imprint — and you have a much better photograph, much more satisfaction and far wider approval of results. Then we add beautiful covers and scrupulous care in details of packing and, mark it — we deliver on time. No detail escapes our interested care.

160 TREMONT STREET

ENGLISH HIGH SCHOOL

Official Photographer

Class of 1950